

Part 2 - Plans

SP235269 V1 REGISTERED Recorded Date 25/10/2013 11:59 Page 1 of 26 Not To Scale

Agreement Area MAP

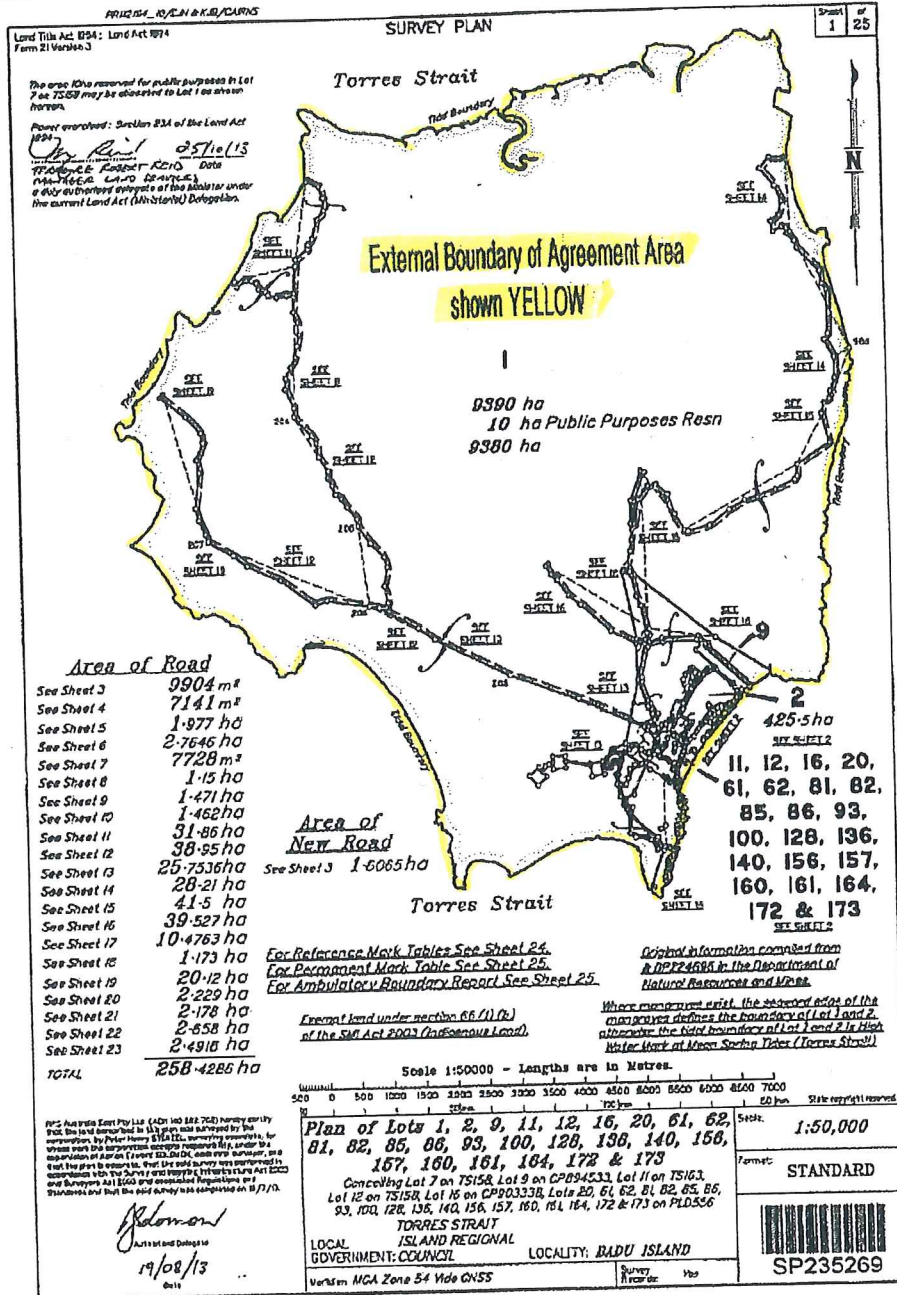

Copyright protects the plans being issued by you. Unauthorised reproduction or amendments are not permitted

SP235269 V1 REGISTERED Recorded Date 25/10/2013 11:50 Page 1 of 26 Not To Scale

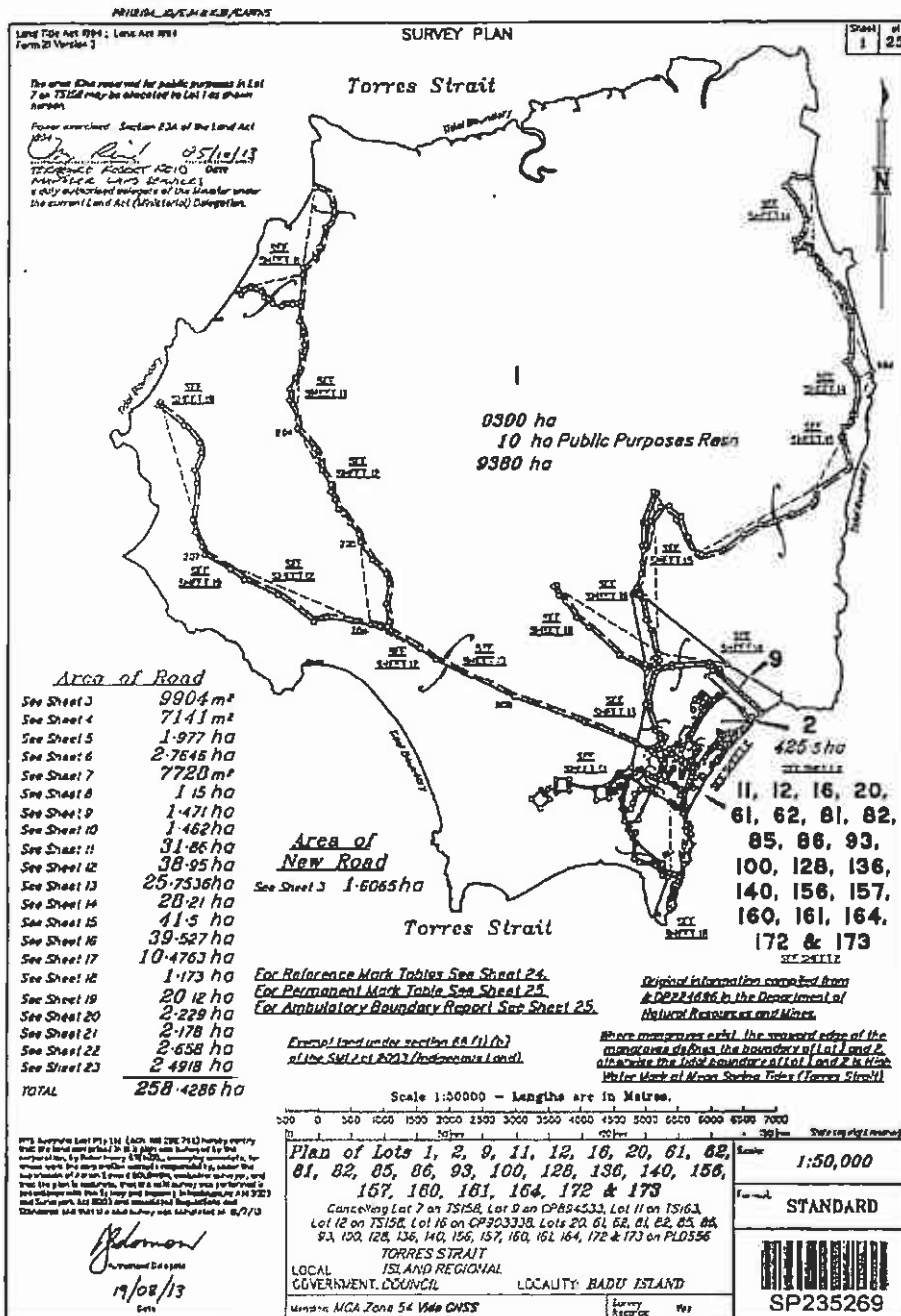

Copyright extracts the ability to be ordered by you. Unauthorised reproduction or modification is not permitted.

<p>715388632</p> <p>CS 495</p> <p>NO FEE 25/10/2013 11:09</p>	<p>WARNING : Folded or Mutilated Plans will not be accepted. Plans may be rolled. Information may not be placed in the outer margins.</p> <p>1. Logged by Rianha Rolland SLAM CS 2540</p> <p><small>(Please indicate phone number, reference, or a Large Copy)</small></p>																																																																																																																																												
<p>1. Certificate of Registered Owners or Lessees.</p> <p>1/We</p> <p><small>(Maximum 4/4)</small></p> <p>2. Registered Owners of this land agree to this plan and dedicate the Public Use Land as shown hereon in accordance with Section 20 of the Land Title Act 1994.</p> <p>3. Lessees of this land agree to this plan.</p> <p>Signature of Registered Owners/Lessees</p> <p style="text-align: right; margin-top: 20px;"> <i>Amendments by RPS Australia Ecol Pty Ltd (AOR 140 292 762)</i> Authorised Delegate <i>[Signature]</i> Date <i>28/10/13</i> </p>	<table border="1" style="width:100%; border-collapse: collapse;"> <thead> <tr> <th colspan="2">4. Existing</th> <th colspan="3">Created</th> </tr> <tr> <th>Title Reference</th> <th>Description</th> <th>Area Lots</th> <th>Area</th> <th>Secondary Interests</th> </tr> </thead> <tbody> <tr><td>17786630</td><td>Lot 16 on CP894533</td><td>16</td><td></td><td></td></tr> <tr><td>12896489</td><td>Lot 7 on TS156</td><td>1 & 2</td><td></td><td></td></tr> <tr><td>47030774</td><td>Lot 100 on PLD556</td><td>100</td><td></td><td></td></tr> <tr><td>47030773</td><td>Lot 108 on PLD556</td><td>108</td><td></td><td></td></tr> <tr><td>47030776</td><td>Lot 136 on PLD556</td><td>136</td><td></td><td></td></tr> <tr><td>47030777</td><td>Lot 140 on PLD556</td><td>140</td><td></td><td></td></tr> <tr><td>47030778</td><td>Lot 156 on PLD556</td><td>156</td><td></td><td></td></tr> <tr><td>47030779</td><td>Lot 157 on PLD556</td><td>157</td><td></td><td></td></tr> <tr><td>47030780</td><td>Lot 160 on PLD556</td><td>160</td><td></td><td></td></tr> <tr><td>47030781</td><td>Lot 151 on PLD556</td><td>151</td><td></td><td></td></tr> <tr><td>47030782</td><td>Lot 154 on PLD556</td><td>154</td><td></td><td></td></tr> <tr><td>47030783</td><td>Lot 172 on PLD556</td><td>172</td><td></td><td></td></tr> <tr><td>47030784</td><td>Lot 173 on PLD556</td><td>173</td><td></td><td></td></tr> <tr><td>47030785</td><td>Lot 20 on PLD556</td><td>20</td><td></td><td></td></tr> <tr><td>47030786</td><td>Lot 51 on PLD556</td><td>51</td><td></td><td></td></tr> <tr><td>47030787</td><td>Lot 52 on PLD556</td><td>52</td><td></td><td></td></tr> <tr><td>47030788</td><td>Lot 81 on PLD556</td><td>81</td><td></td><td></td></tr> <tr><td>47030789</td><td>Lot 82 on PLD556</td><td>82</td><td></td><td></td></tr> <tr><td>47030790</td><td>Lot 83 on PLD556</td><td>83</td><td></td><td></td></tr> <tr><td>47030791</td><td>Lot 85 on PLD556</td><td>85</td><td></td><td></td></tr> <tr><td>47030792</td><td>Lot 93 on PLD556</td><td>93</td><td></td><td></td></tr> <tr><td>48066722</td><td>Lot 11 on TS163</td><td>11</td><td></td><td></td></tr> <tr><td>48066773</td><td>Lot 12 on TS163</td><td>12</td><td></td><td></td></tr> <tr><td>4920268</td><td>Lot 8 on CP894533</td><td>8</td><td></td><td></td></tr> </tbody> </table> <div style="margin-top: 10px;"> <p style="text-align: center;">EXISTING LEASE ALLOCATIONS</p> <table border="1" style="width:100%; border-collapse: collapse;"> <thead> <tr> <th>Lease</th> <th>Lots to be Encumbered</th> </tr> </thead> <tbody> <tr><td>709738612</td><td>2</td></tr> <tr><td>713124974</td><td>2</td></tr> <tr><td>715059829</td><td>2</td></tr> <tr><td>715096421</td><td>2</td></tr> </tbody> </table> <p style="font-size: small; margin-top: 5px;">Encroachment notice issued to the owner(s) of Lots 20, 160, 161 & 173 on PLD556 & Lot 7 on TS156 on 18/07/2013, in accordance with s. 19 of the Survey and Mapping Infrastructure Regulation 2004.</p> </div>	4. Existing		Created			Title Reference	Description	Area Lots	Area	Secondary Interests	17786630	Lot 16 on CP894533	16			12896489	Lot 7 on TS156	1 & 2			47030774	Lot 100 on PLD556	100			47030773	Lot 108 on PLD556	108			47030776	Lot 136 on PLD556	136			47030777	Lot 140 on PLD556	140			47030778	Lot 156 on PLD556	156			47030779	Lot 157 on PLD556	157			47030780	Lot 160 on PLD556	160			47030781	Lot 151 on PLD556	151			47030782	Lot 154 on PLD556	154			47030783	Lot 172 on PLD556	172			47030784	Lot 173 on PLD556	173			47030785	Lot 20 on PLD556	20			47030786	Lot 51 on PLD556	51			47030787	Lot 52 on PLD556	52			47030788	Lot 81 on PLD556	81			47030789	Lot 82 on PLD556	82			47030790	Lot 83 on PLD556	83			47030791	Lot 85 on PLD556	85			47030792	Lot 93 on PLD556	93			48066722	Lot 11 on TS163	11			48066773	Lot 12 on TS163	12			4920268	Lot 8 on CP894533	8			Lease	Lots to be Encumbered	709738612	2	713124974	2	715059829	2	715096421	2
4. Existing		Created																																																																																																																																											
Title Reference	Description	Area Lots	Area	Secondary Interests																																																																																																																																									
17786630	Lot 16 on CP894533	16																																																																																																																																											
12896489	Lot 7 on TS156	1 & 2																																																																																																																																											
47030774	Lot 100 on PLD556	100																																																																																																																																											
47030773	Lot 108 on PLD556	108																																																																																																																																											
47030776	Lot 136 on PLD556	136																																																																																																																																											
47030777	Lot 140 on PLD556	140																																																																																																																																											
47030778	Lot 156 on PLD556	156																																																																																																																																											
47030779	Lot 157 on PLD556	157																																																																																																																																											
47030780	Lot 160 on PLD556	160																																																																																																																																											
47030781	Lot 151 on PLD556	151																																																																																																																																											
47030782	Lot 154 on PLD556	154																																																																																																																																											
47030783	Lot 172 on PLD556	172																																																																																																																																											
47030784	Lot 173 on PLD556	173																																																																																																																																											
47030785	Lot 20 on PLD556	20																																																																																																																																											
47030786	Lot 51 on PLD556	51																																																																																																																																											
47030787	Lot 52 on PLD556	52																																																																																																																																											
47030788	Lot 81 on PLD556	81																																																																																																																																											
47030789	Lot 82 on PLD556	82																																																																																																																																											
47030790	Lot 83 on PLD556	83																																																																																																																																											
47030791	Lot 85 on PLD556	85																																																																																																																																											
47030792	Lot 93 on PLD556	93																																																																																																																																											
48066722	Lot 11 on TS163	11																																																																																																																																											
48066773	Lot 12 on TS163	12																																																																																																																																											
4920268	Lot 8 on CP894533	8																																																																																																																																											
Lease	Lots to be Encumbered																																																																																																																																												
709738612	2																																																																																																																																												
713124974	2																																																																																																																																												
715059829	2																																																																																																																																												
715096421	2																																																																																																																																												
<p>5. Planning Body Approval.</p> <p>6. I hereby approve this plan in accordance with the</p> <p>7. X</p> <p>8. I consent to the terms of the Planning Body if issued, designated or approved by the regulator. X</p>	<table border="1" style="width:100%; border-collapse: collapse;"> <tr> <td style="width:50%;"> 9. Lot 9 CP894533 11. Lot 11 on TS163 12. Lot 12 on TS163 1. 2, 16, 20, 81, 82, 81, 82, 85, 86, 93, 100, 128, 136, 140, 156, 157, 160, 161, 164, 172 & 173 10. Lot 7 TS156 </td> <td style="width:50%; font-size: small;"> 10. Building Format Plans only. I certify that: * As far as is practicable the encumbrance, no part of the building shown on this plan encroaches onto adjoining lots or roads. * Part of the building shown on this plan encroaches onto adjoining lots and roads. </td> </tr> <tr> <td>11. Drig Grant Allocation:</td> <td></td> </tr> <tr> <td>12. Map Reference: 7377-41333</td> <td>Cognitive Survey/Planter Date</td> </tr> <tr> <td>13. Parish: DUNCAN</td> <td>14. Lodgement Fees: <i>Nil</i> Survey Deposit \$ Lodgement \$ New Titles \$ Photocopy \$ Postage \$ TOTAL \$</td> </tr> <tr> <td>15. County: Torres</td> <td></td> </tr> <tr> <td>16. Passed & Endorsed: <i>[Signature]</i> Date: <i>28/10/13</i></td> <td></td> </tr> <tr> <td>17. By: NP&A Australia Ecol Pty Ltd Date: <i>19/10/13</i> Signed: <i>[Signature]</i> Designation: Coastal Surveyor</td> <td>18. Input Plan Number: SP235269</td> </tr> </table>	9. Lot 9 CP894533 11. Lot 11 on TS163 12. Lot 12 on TS163 1. 2, 16, 20, 81, 82, 81, 82, 85, 86, 93, 100, 128, 136, 140, 156, 157, 160, 161, 164, 172 & 173 10. Lot 7 TS156	10. Building Format Plans only. I certify that: * As far as is practicable the encumbrance, no part of the building shown on this plan encroaches onto adjoining lots or roads. * Part of the building shown on this plan encroaches onto adjoining lots and roads.	11. Drig Grant Allocation:		12. Map Reference: 7377-41333	Cognitive Survey/Planter Date	13. Parish: DUNCAN	14. Lodgement Fees: <i>Nil</i> Survey Deposit \$ Lodgement \$ New Titles \$ Photocopy \$ Postage \$ TOTAL \$	15. County: Torres		16. Passed & Endorsed: <i>[Signature]</i> Date: <i>28/10/13</i>		17. By: NP&A Australia Ecol Pty Ltd Date: <i>19/10/13</i> Signed: <i>[Signature]</i> Designation: Coastal Surveyor	18. Input Plan Number: SP235269																																																																																																																														
9. Lot 9 CP894533 11. Lot 11 on TS163 12. Lot 12 on TS163 1. 2, 16, 20, 81, 82, 81, 82, 85, 86, 93, 100, 128, 136, 140, 156, 157, 160, 161, 164, 172 & 173 10. Lot 7 TS156	10. Building Format Plans only. I certify that: * As far as is practicable the encumbrance, no part of the building shown on this plan encroaches onto adjoining lots or roads. * Part of the building shown on this plan encroaches onto adjoining lots and roads.																																																																																																																																												
11. Drig Grant Allocation:																																																																																																																																													
12. Map Reference: 7377-41333	Cognitive Survey/Planter Date																																																																																																																																												
13. Parish: DUNCAN	14. Lodgement Fees: <i>Nil</i> Survey Deposit \$ Lodgement \$ New Titles \$ Photocopy \$ Postage \$ TOTAL \$																																																																																																																																												
15. County: Torres																																																																																																																																													
16. Passed & Endorsed: <i>[Signature]</i> Date: <i>28/10/13</i>																																																																																																																																													
17. By: NP&A Australia Ecol Pty Ltd Date: <i>19/10/13</i> Signed: <i>[Signature]</i> Designation: Coastal Surveyor	18. Input Plan Number: SP235269																																																																																																																																												
<p>19. Plans with Community Management Statement:</p> <p>20. Name:</p>	<p>21. References:</p> <p>Dept File: CBD/027303 Local Govt.: Surveyor: FR112194</p>																																																																																																																																												

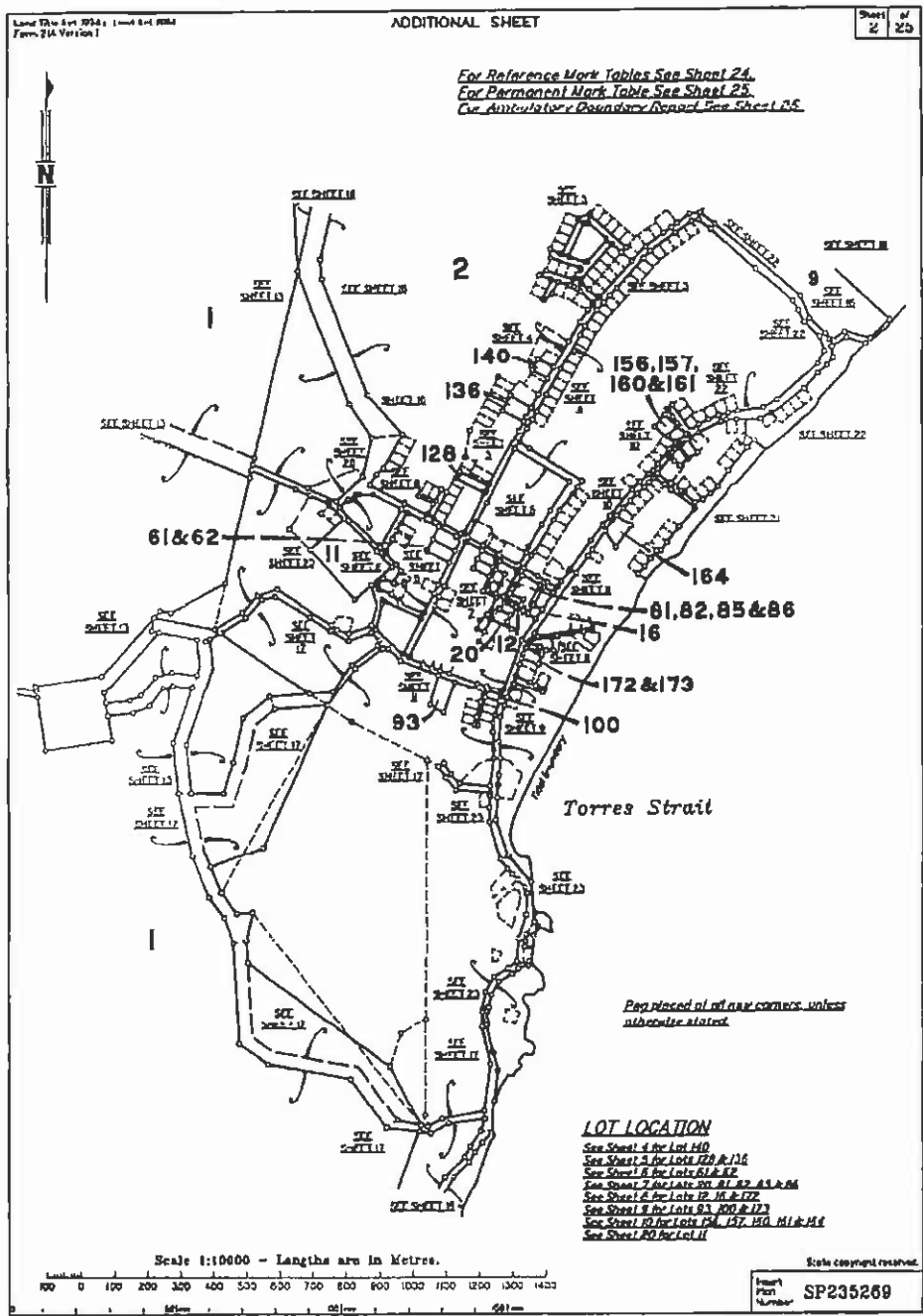

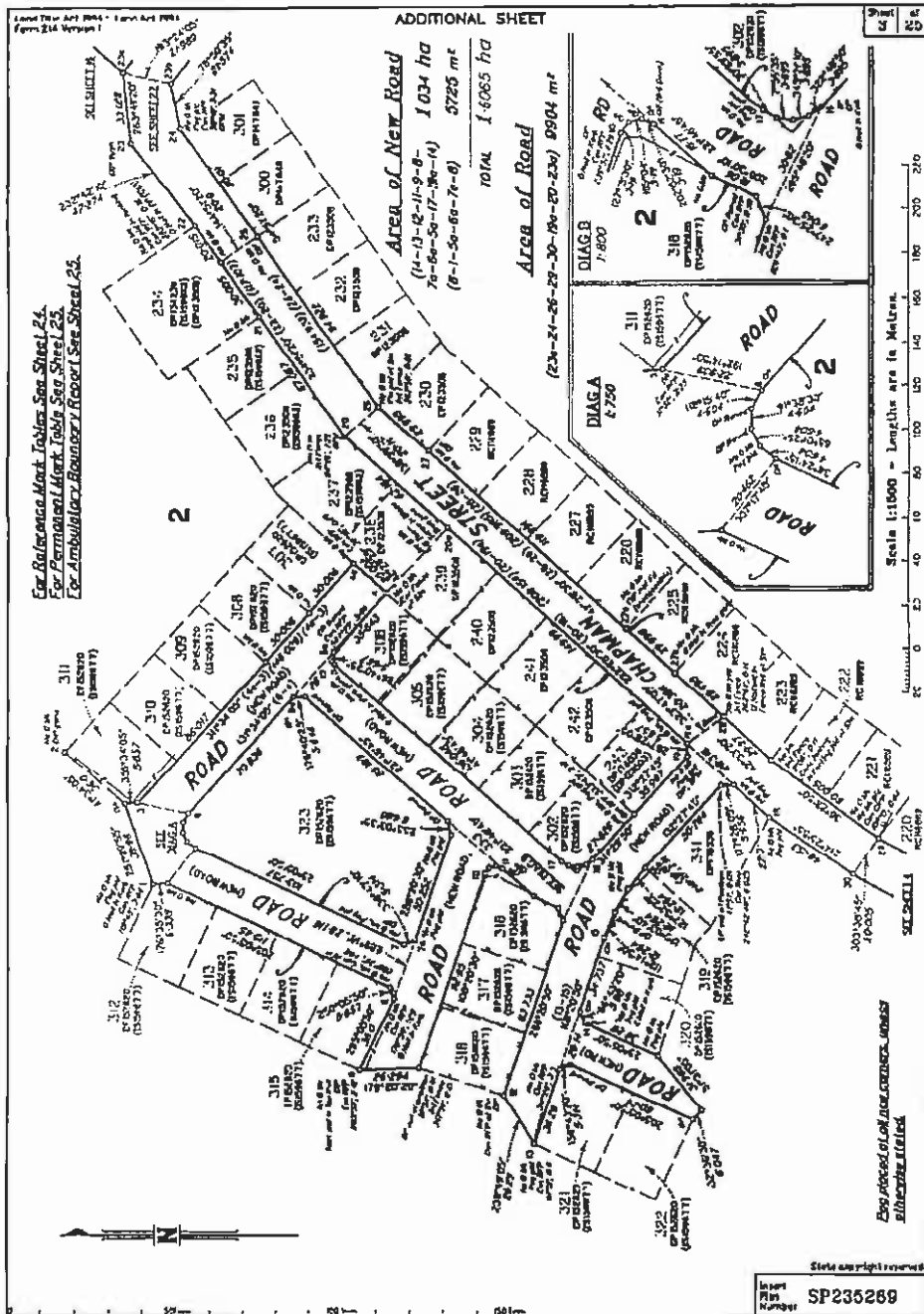

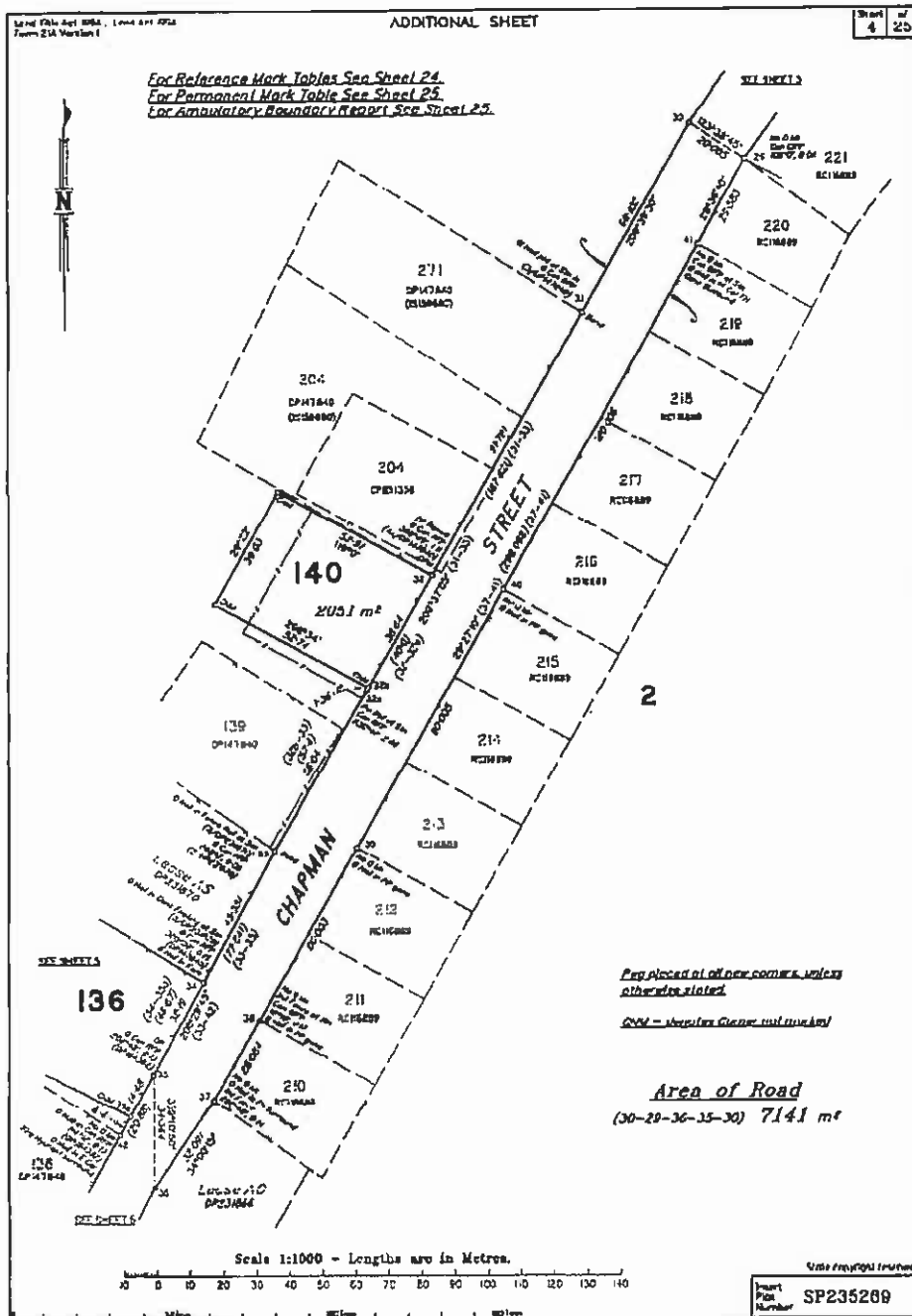

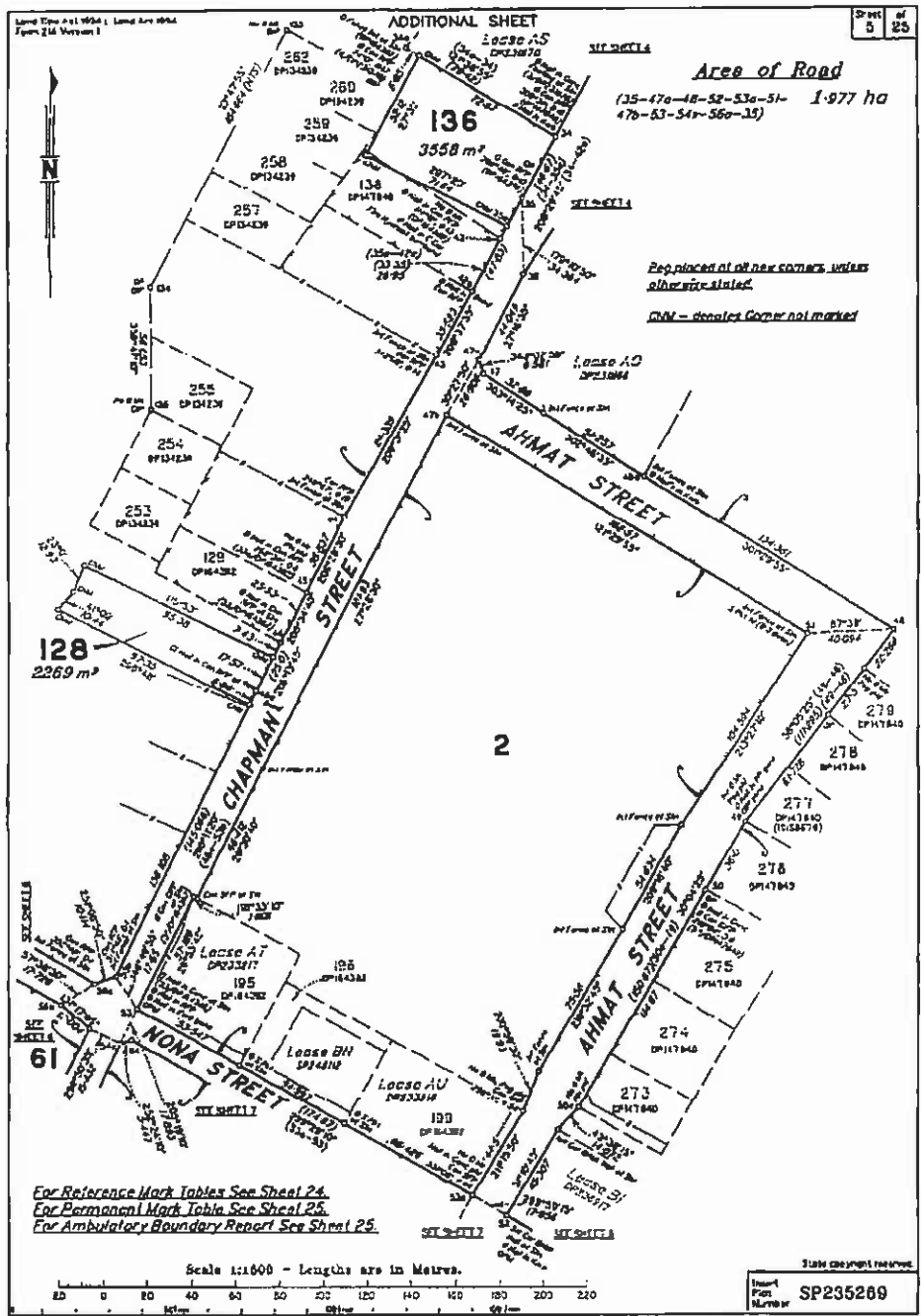

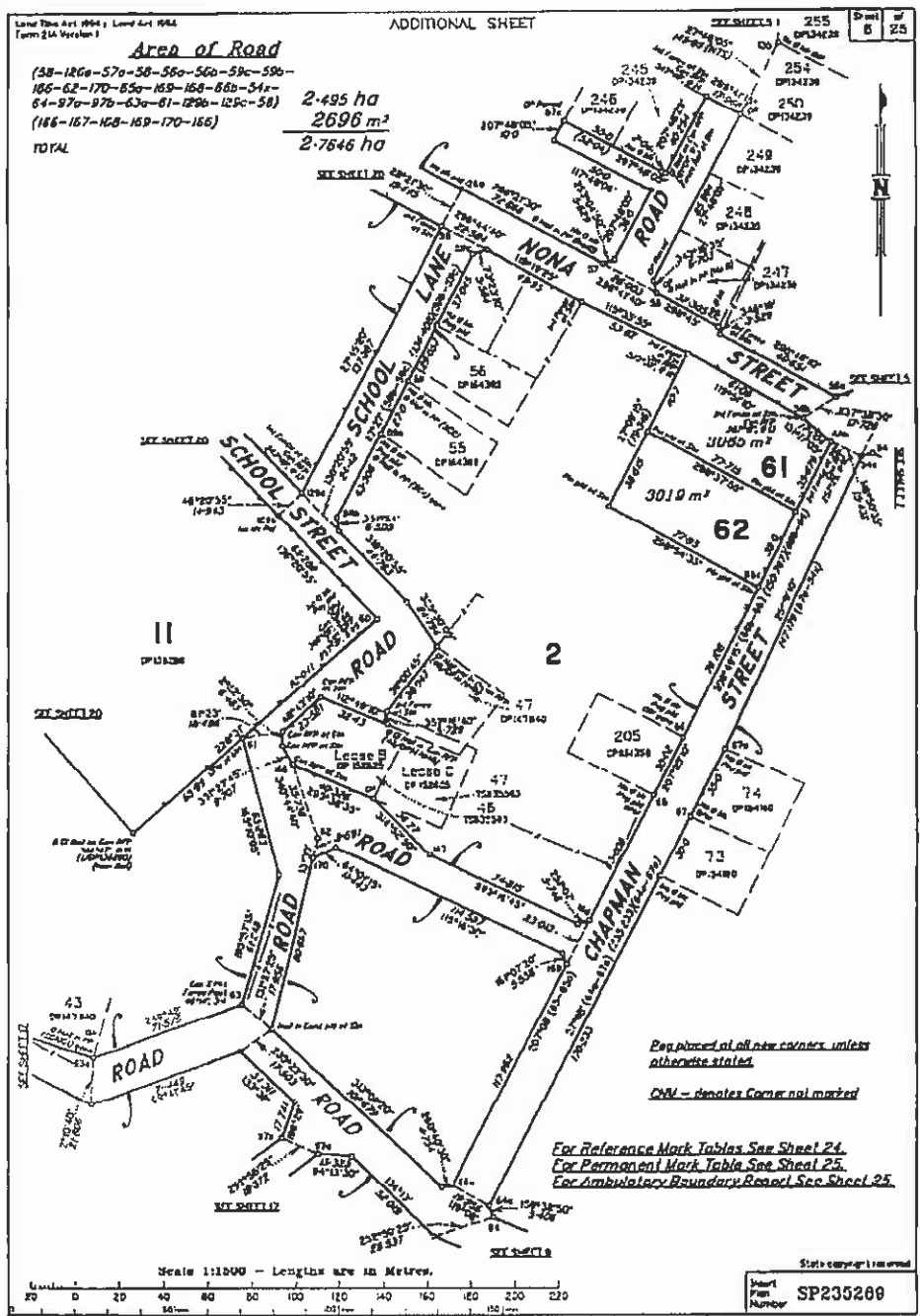

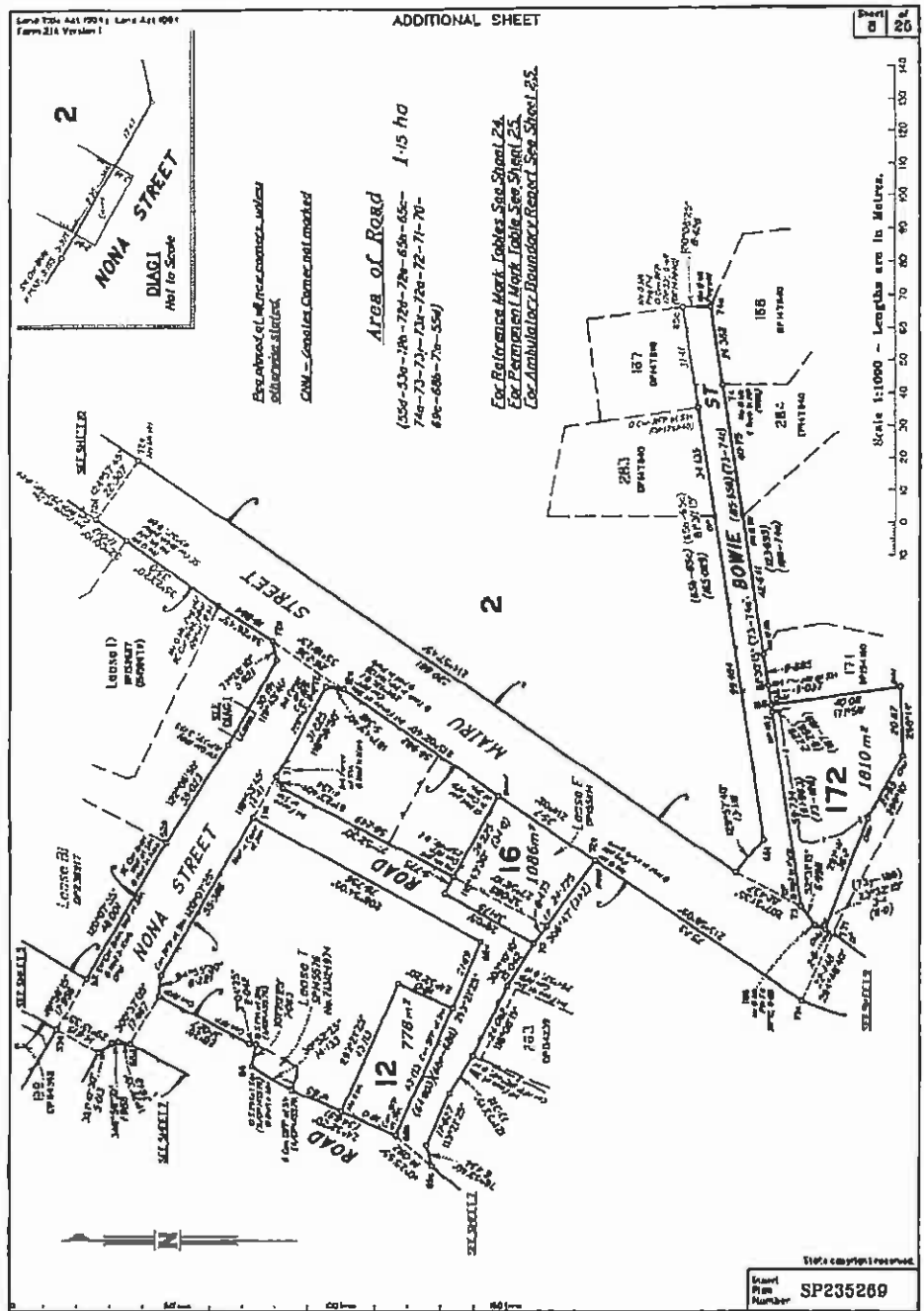

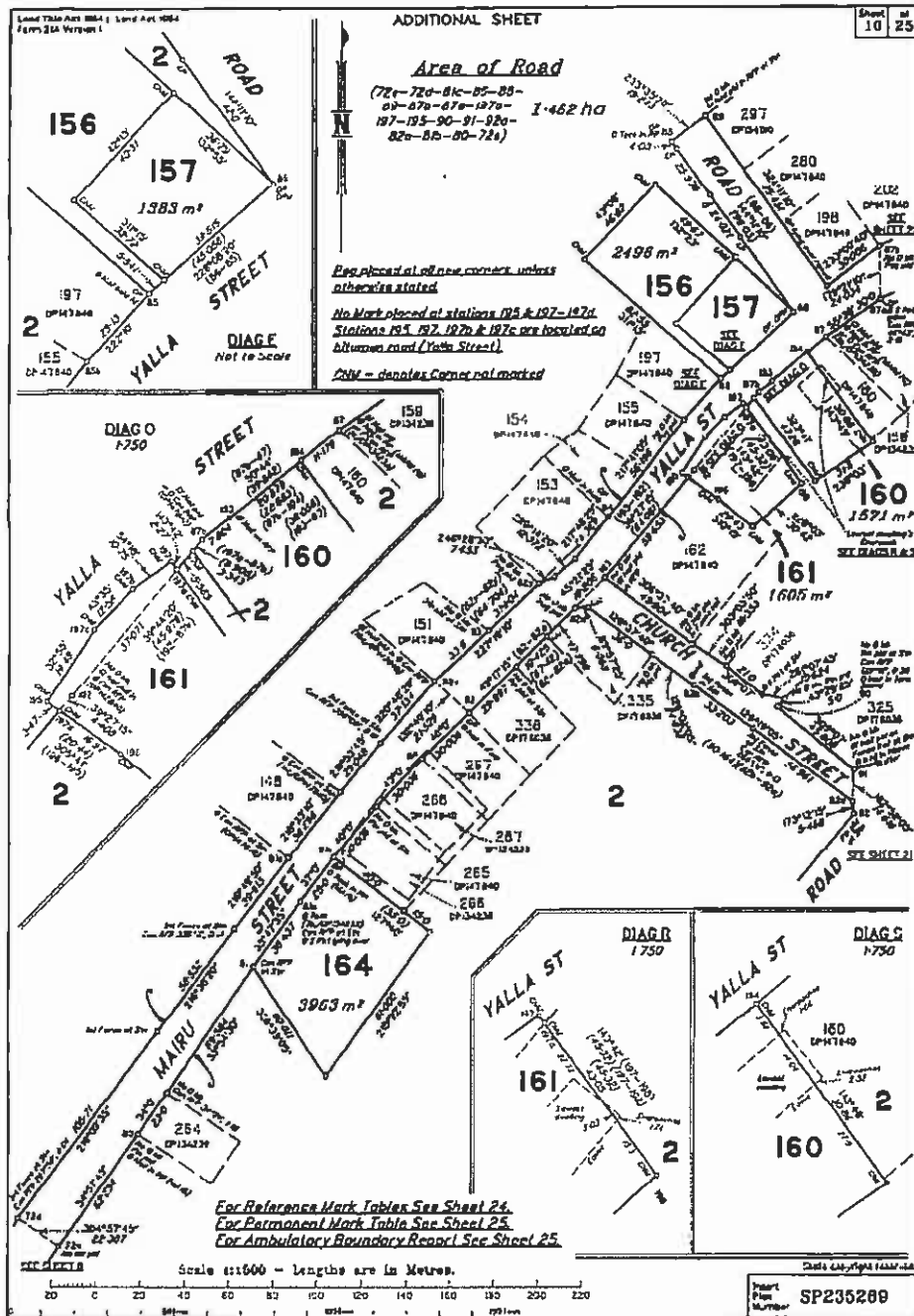

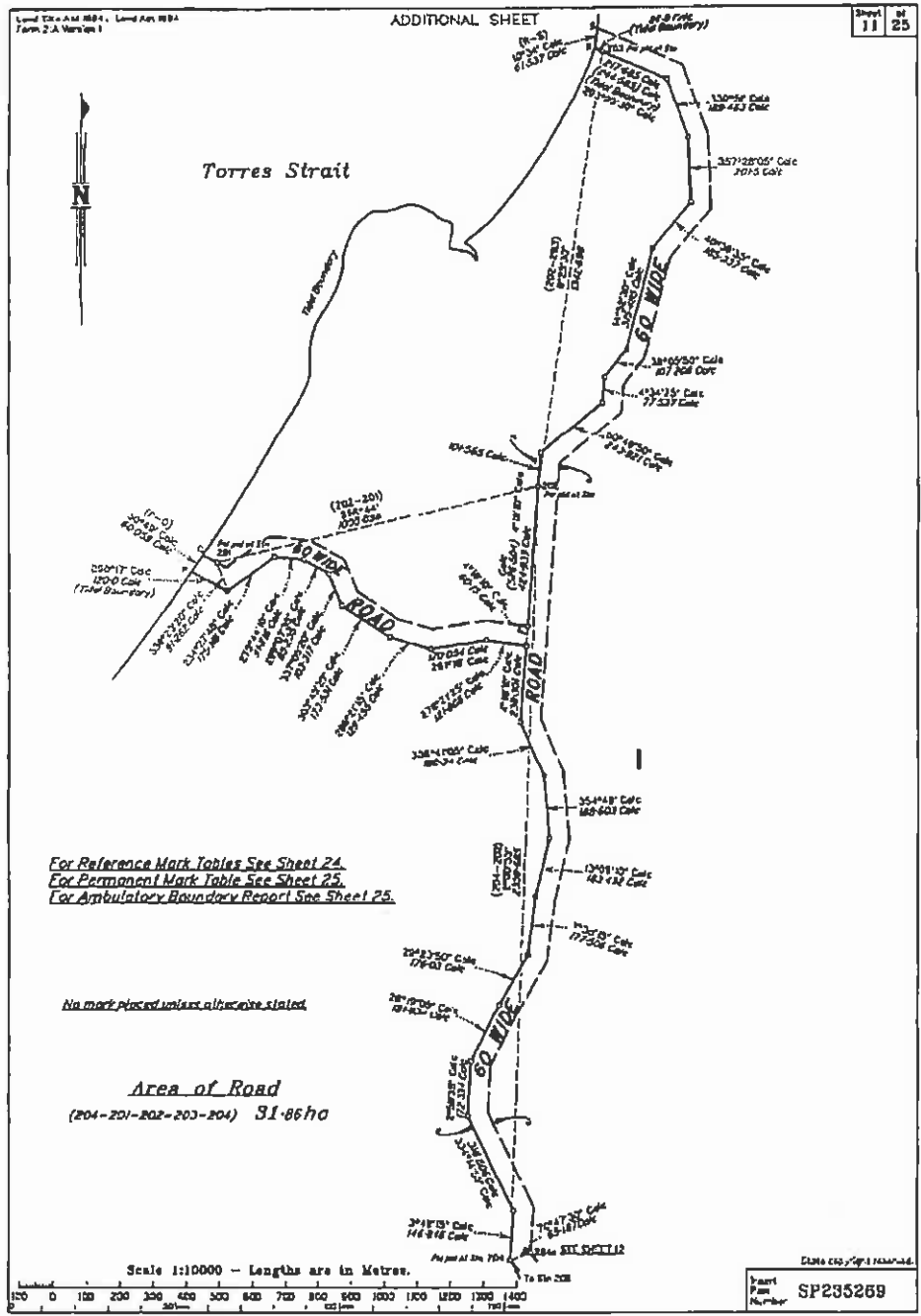

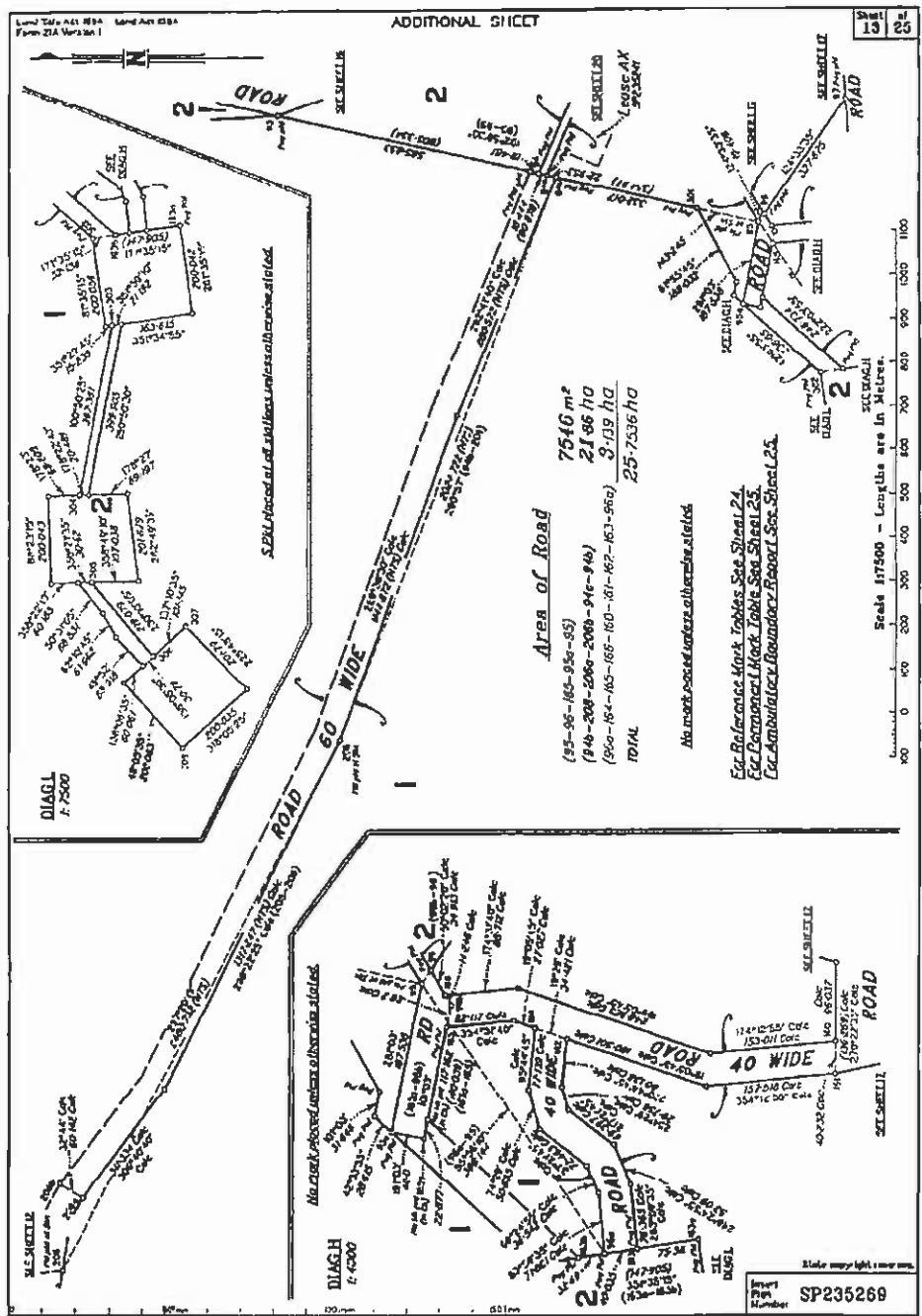

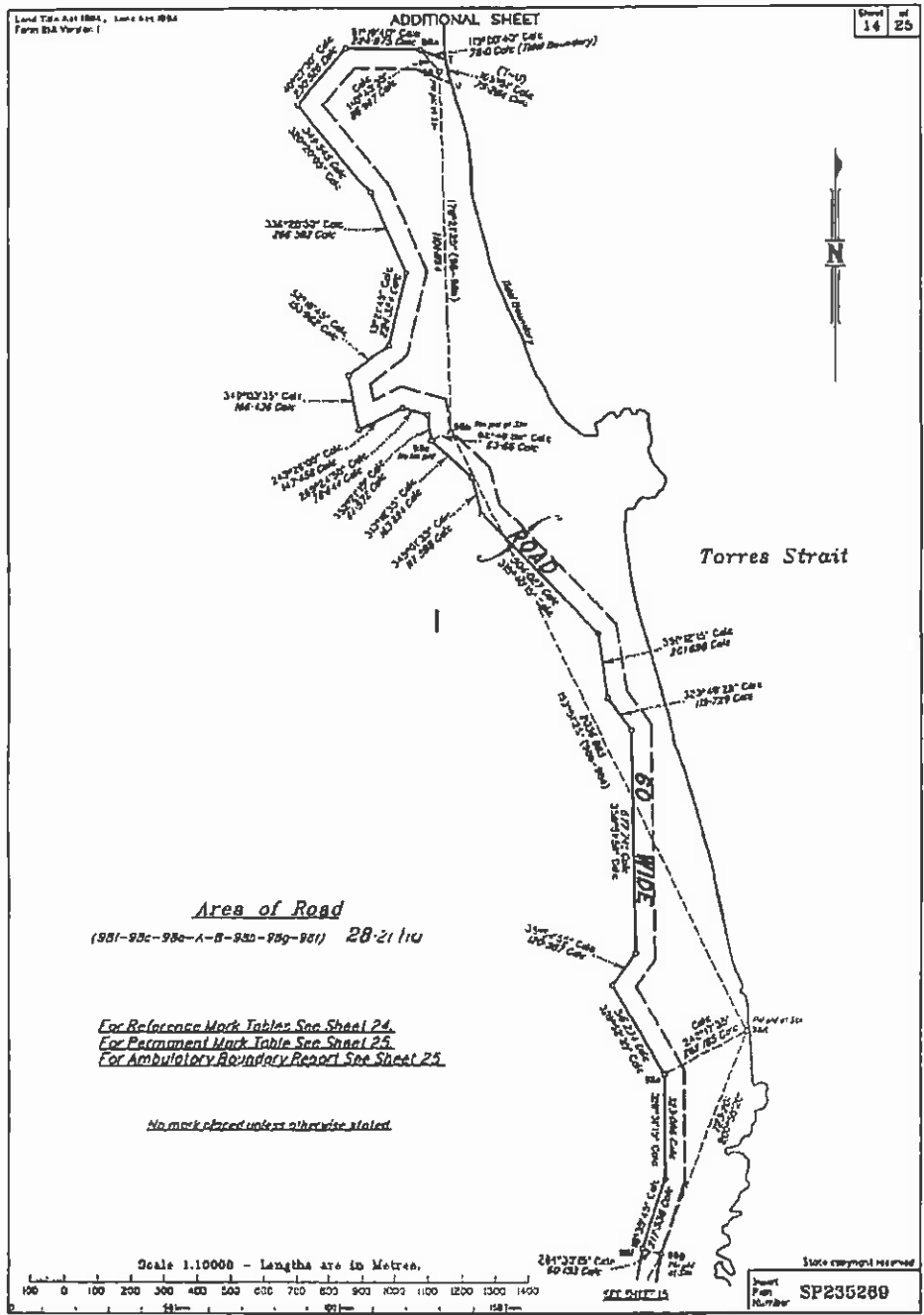

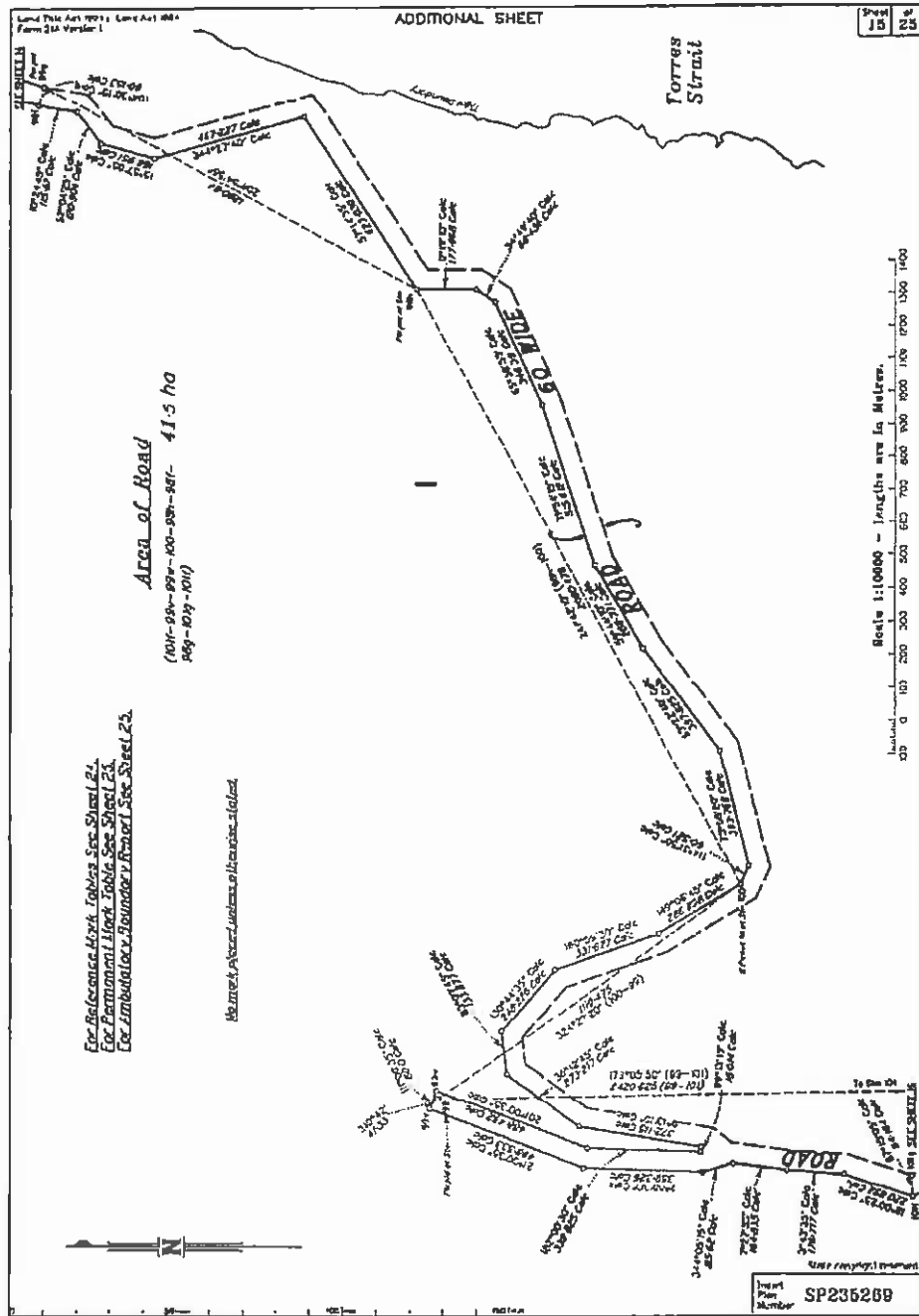

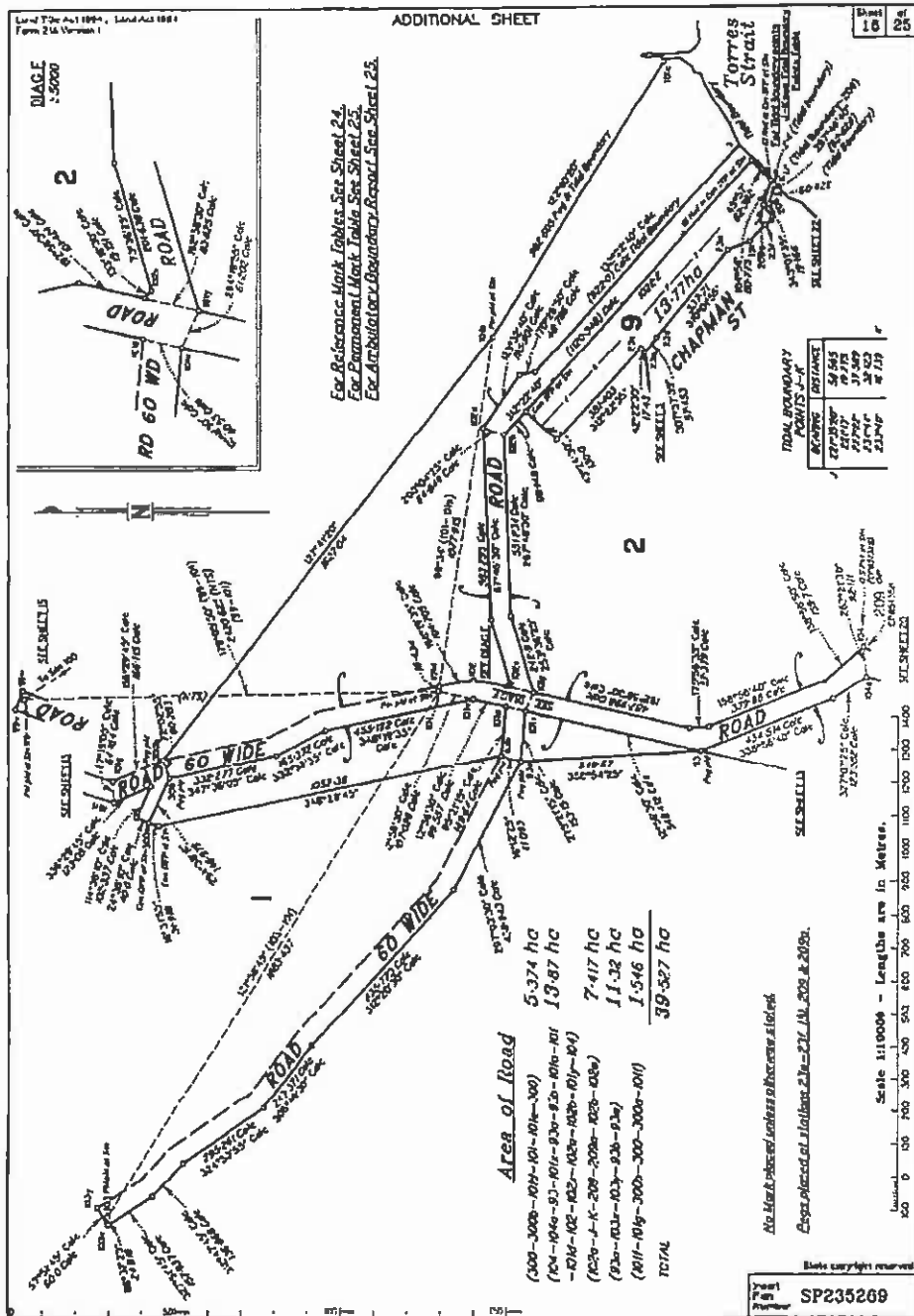

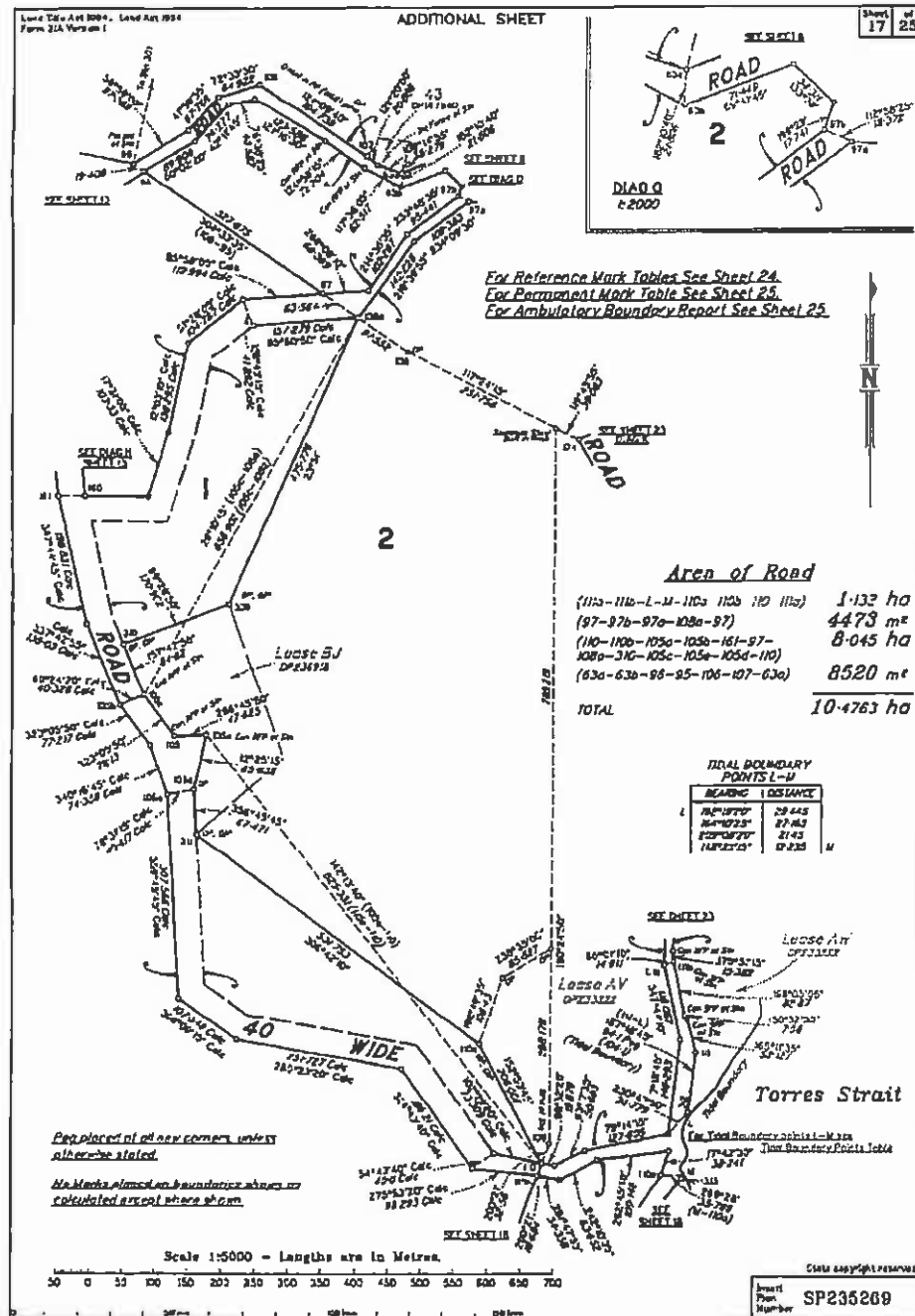

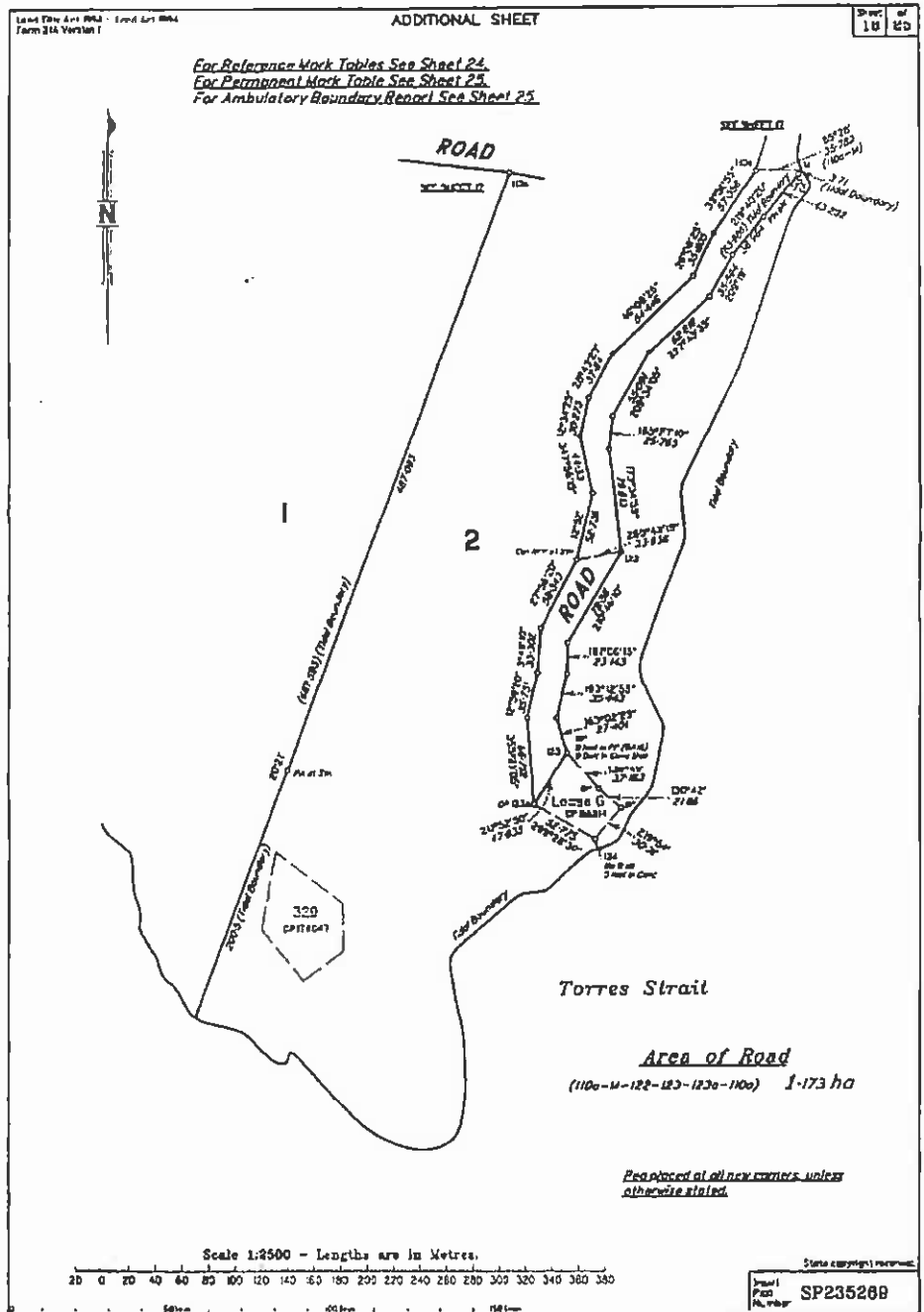

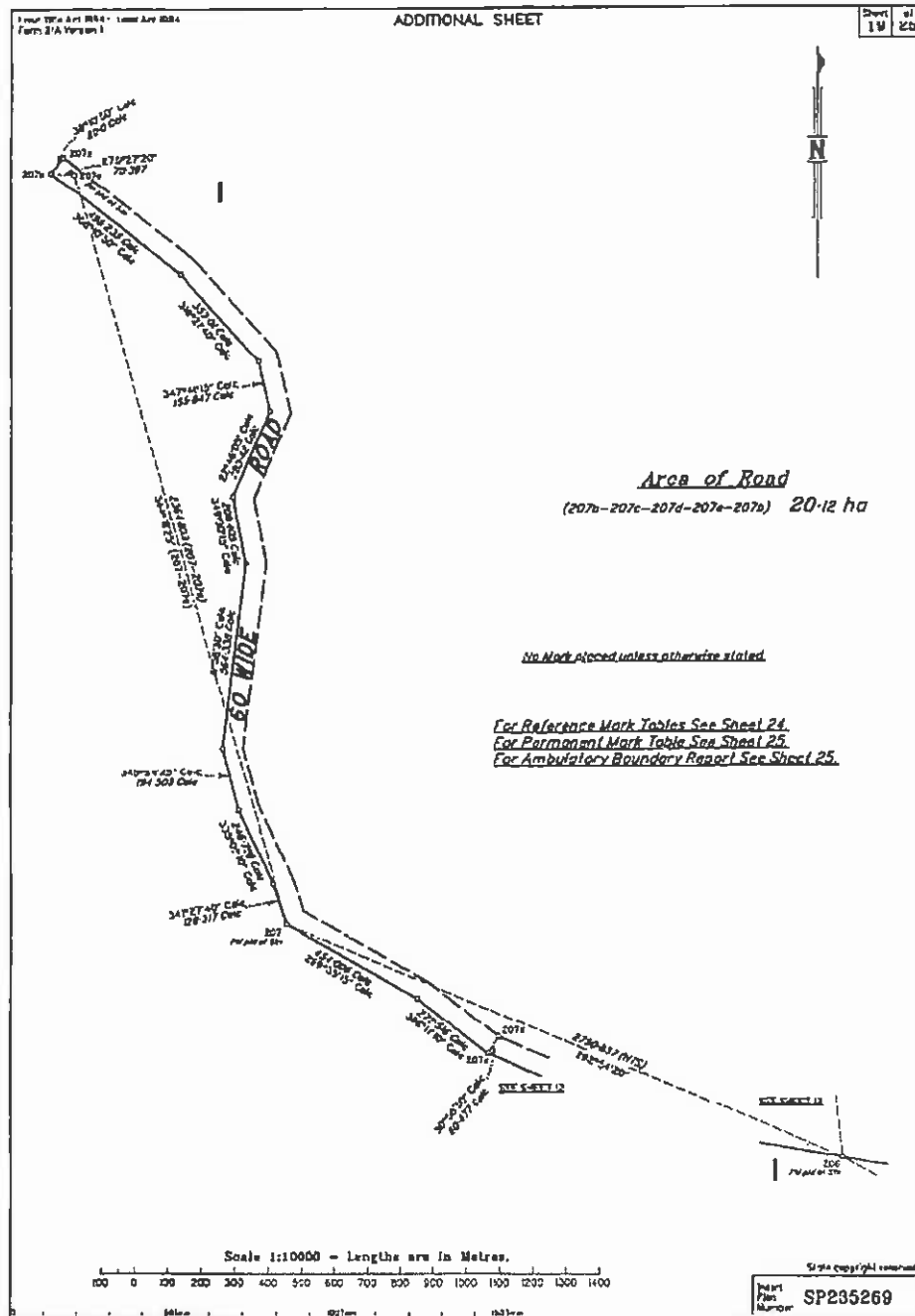

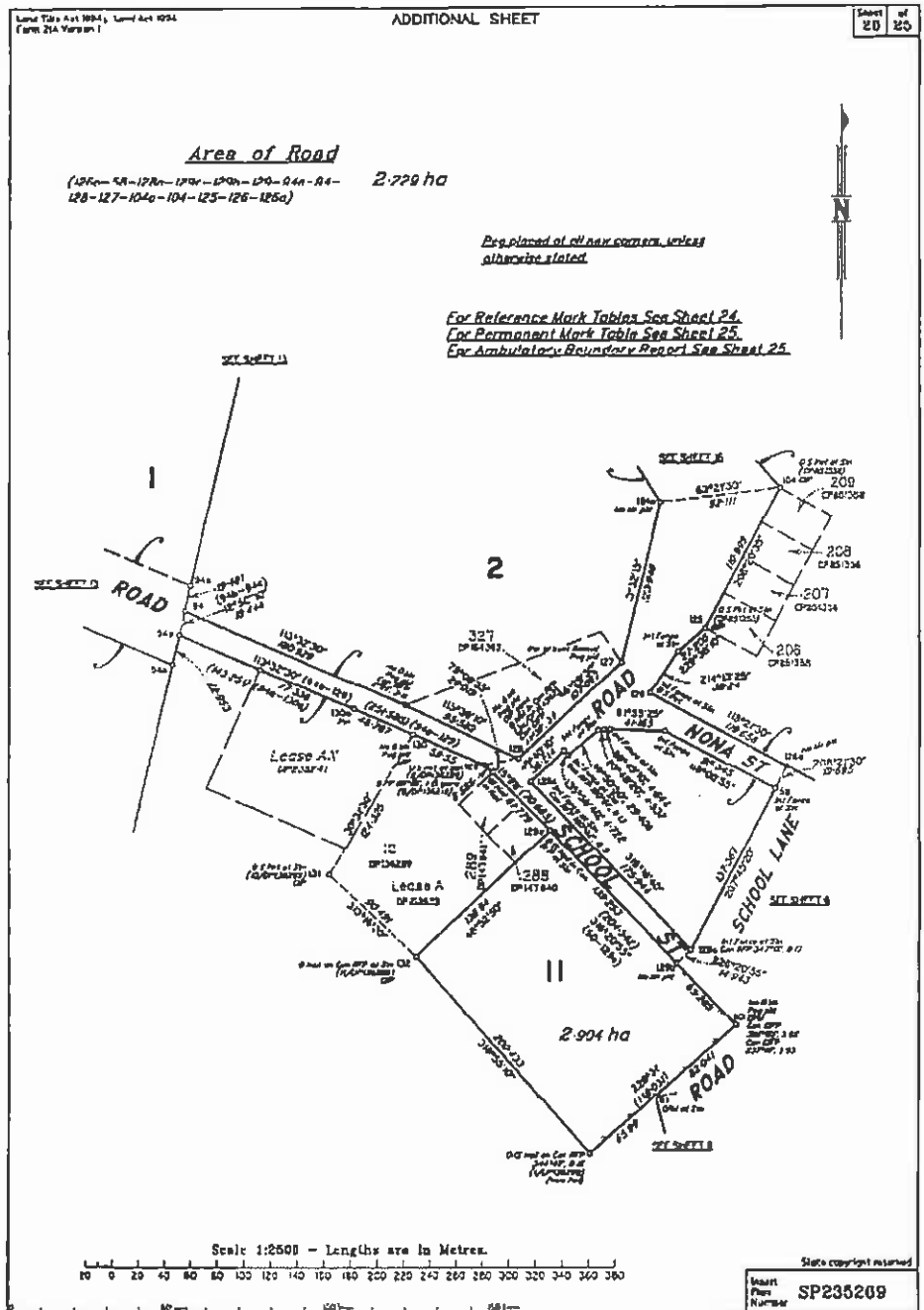

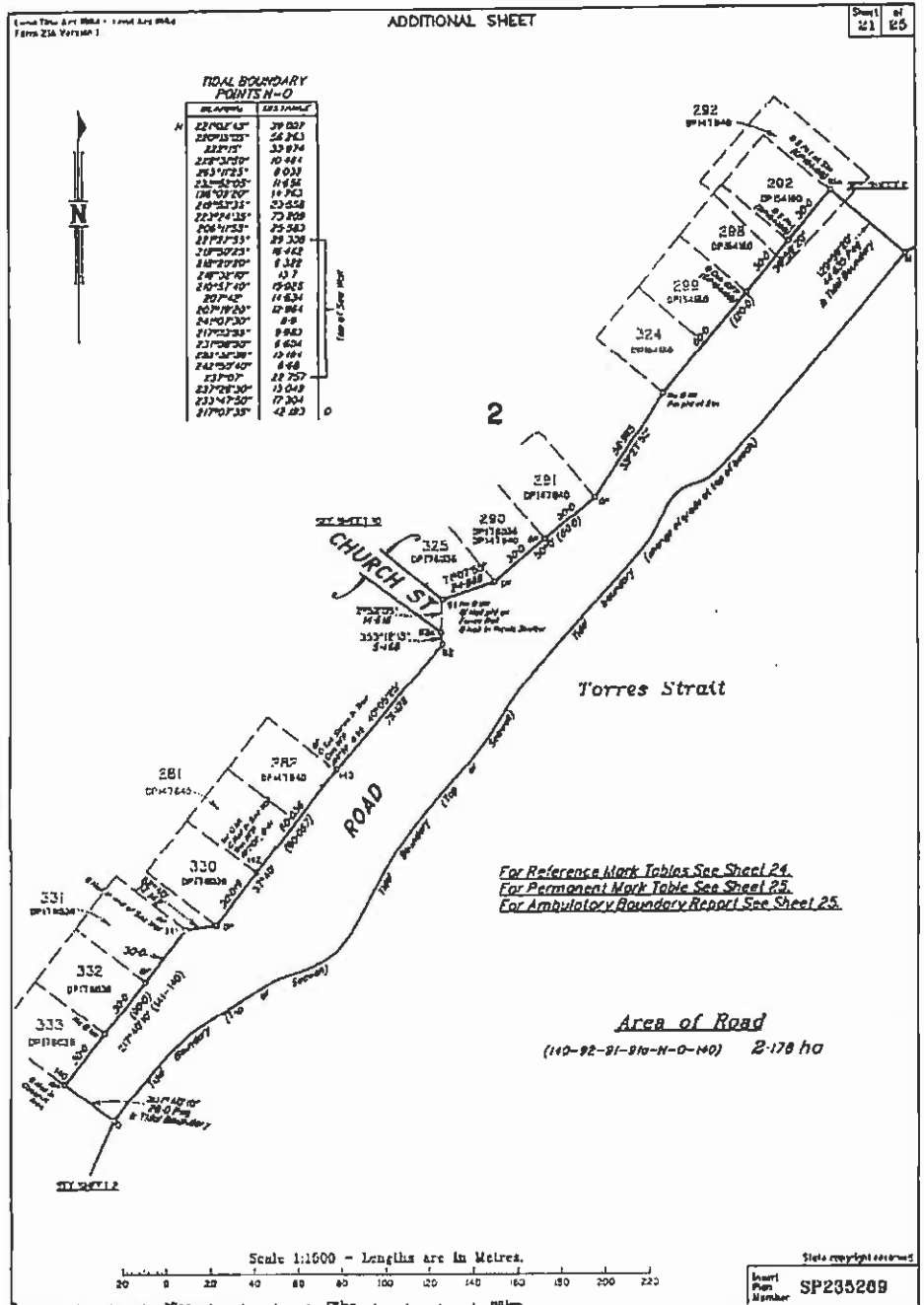

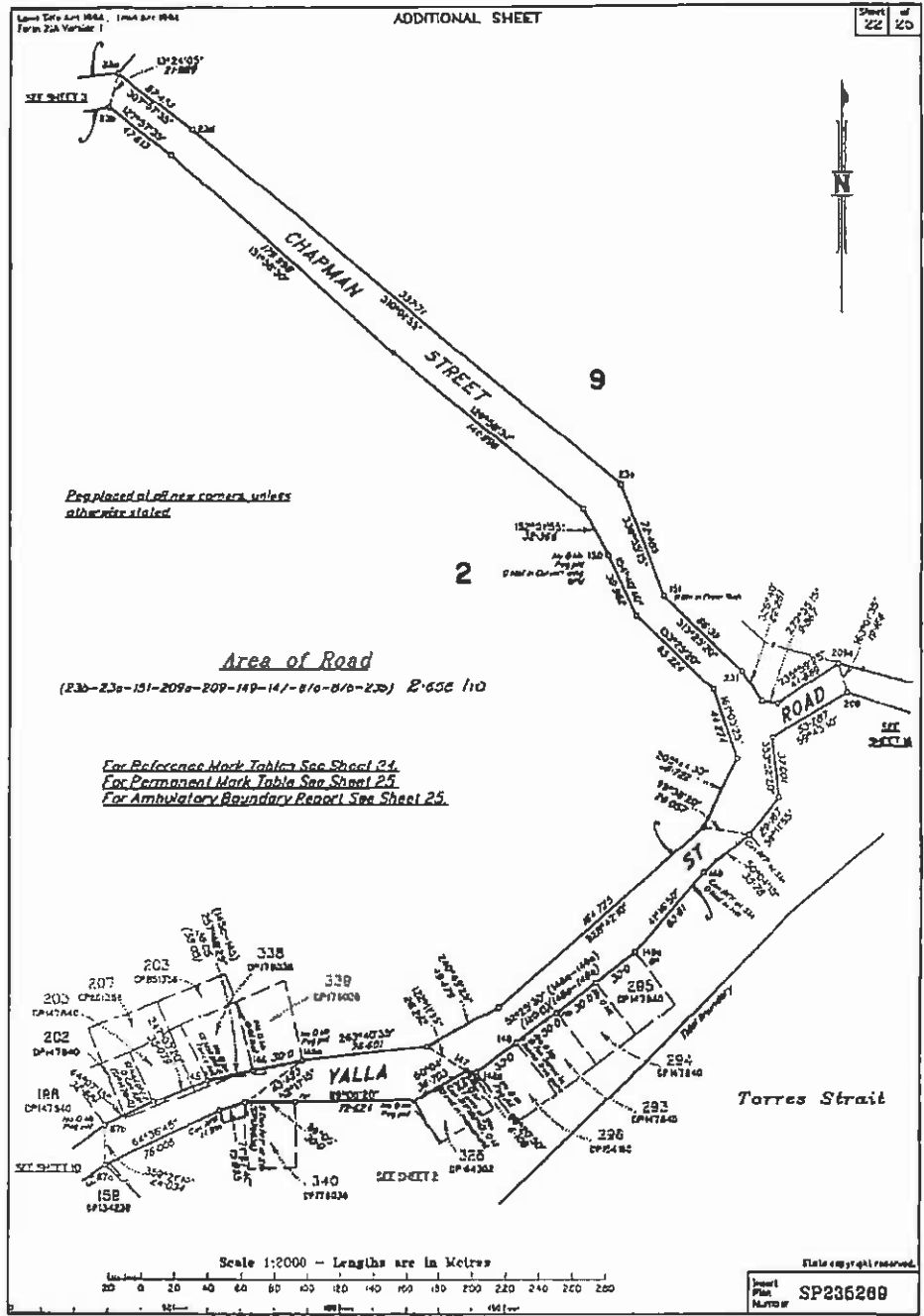

Lot 7 on TS158 is in the name of the Torres Strait Island Regional Council and as such is Indigenous Land.

Lot 9 on CP894533 is a Reserve with the Torres Strait Island Regional Council as Trustees (Basefiled on 19/07/90 Page 129-1291) and as such is treated as Indigenous Land.

Lots 16, 20, 51, 52, 81, 82, 85, 86, 93, 100, 128, 136, 140, 150, 157, 160, 161, 164, 172 & 173 have been derived by digital overlay of FLD558 with current imagery in order to best describe the original intent/spatial position and dimensions of these lots.

ADDITIONAL SHEET

Sheet of 25

SURVEY REPORT

AMBULATORY BOUNDARY REPORT

Budu DOGIT (Lot 7 on TS158) is Indigenous Land with an extent & form (for provisions of Part 7 of the Survey & Mapping Infrastructure Act 2003)

We have therefore utilised the existing definition of the boundaries and the reduced survey standards as set out in the Cadastral Survey Requirements Section 3.31 - Remote Area Surveys.

Survey plan TS158 indicates that the tidal boundary has been compiled from 1:100 000 Topographic Map 7377, has not been surveyed and should be determined by the Mean High Water Mark at Spring Tides.

The tidal boundary has been determined using a combination of field survey and digital imagery owned by DMU (Bodu Satellite Quilted Copyright Digital Globe - dated 6 December 2006).

We have made connections to the tidal boundaries in numerous locations along the eastern & western coastlines including significant survey adjacent to the village area. From these observations, we are satisfied the position of accuracy of the ambulatory boundary determined from imagery is within 3-4 metres along beaches/mangroves and within 1-2 metres where clearly defined natural features are visible.

Five sections of the tidal boundary within the village area have been determined directly by field survey adopting the following natural features as the definition of HWM or MHWS.

Tidal Boundary

Stations J-K (Sheet 16)

Stations L-M (Sheet 17)

Stations N-O (Sheet 21)

Stations A-B (Sheet 23)

Stations 114b-114c (Sheet 23)

Natural Features

Top of clearly evident and stable embankment at the top of the beach.

Top of clearly evident and stable embankment at the top of the beach.

See Sheet 21 for descriptions.

Seaward edge of concrete Seawall.

Top of stable rock embankment.

PERMANENT MARKS

PN	COORD	READING	DIST	HD	TYPE
3-PW	24672744	29.443	172870		Man Mark
7-PW	23313730	4.773	178968		Man Mark
11-PW	33874035	7.444	178989		Man Mark
19-DPW	1/DP151220	1575545	8.285	108674	New Corner
20-DPW	2/DP152220	1341135	10.728	108676	New Corner
21-DPW	1/DP117240	4744320	1.0	108617	New Corner
32-DPW	1/DP251254	3075048	32.433	103795	New Corner
33-PW		1647850	19.454	178377	Man Mark
43-PW		1744748	8.292	178372	Man Mark
21-PW		1147202	10.854	178373	Man Mark
32-DPW	3/DP134237	1363333	3.043	137294	New Corner
33-DPW	23/DP164382	807050	27.673	137853	New Corner
50-PW		807074	3.451	163297	Man Mark
60-DPW	1/DP128377	38427	0.99	107587	Man Mark
61-DPW	1/DP133593			101368	Man Mark
72-PW		324170	4.587	161356	Man Mark
65-DPW	6/DP125354	7294450	3.645	103725	Man Mark
66-PW		2349830	13.361	161358	Man Mark
67-DPW	8/DP124460	3687470	13.262	161378	Man Mark
70-PW		2713280	4.523	172725	Man Mark
81-PW		2713000	11.688	172777	Man Mark
83-PW		2713230	13.018	172778	Man Mark
88-DPW	21/DP117810	12717	2.51	137964	New Corner
92-PW		2537225	17.541	163261	Man Mark
93-PW		159727	18.082	163259	Man Mark
98-PW				178980	S Pt
99-PW				178988	S Pt
100-PW				178990	S Pt
101-PW				178992	S Pt
102-PW				178994	S Pt
103-DPW				178996	S Pt
104-DPW				178998	S Pt
105-DPW				179000	S Pt
106-DPW				179002	S Pt
107-DPW				179004	S Pt
108-DPW				179006	S Pt
109-DPW				179008	S Pt
110-DPW				179010	S Pt
111-DPW				179012	S Pt
112-DPW				179014	S Pt
113-DPW				179016	S Pt
114-DPW				179018	S Pt
115-DPW				179020	S Pt
116-DPW				179022	S Pt
117-DPW				179024	S Pt
118-DPW				179026	S Pt
119-DPW				179028	S Pt
120-DPW				179030	S Pt
121-DPW				179032	S Pt
122-DPW				179034	S Pt
123-DPW				179036	S Pt
124-DPW				179038	S Pt
125-DPW				179040	S Pt
126-DPW				179042	S Pt
127-DPW				179044	S Pt
128-DPW				179046	S Pt
129-DPW				179048	S Pt
130-DPW				179050	S Pt
131-DPW				179052	S Pt
132-DPW				179054	S Pt
133-DPW				179056	S Pt
134-DPW				179058	S Pt
135-DPW				179060	S Pt
136-DPW				179062	S Pt
137-DPW				179064	S Pt
138-DPW				179066	S Pt
139-DPW				179068	S Pt
140-DPW				179070	S Pt
141-DPW				179072	S Pt
142-DPW				179074	S Pt
143-DPW				179076	S Pt
144-DPW				179078	S Pt
145-DPW				179080	S Pt
146-DPW				179082	S Pt
147-DPW				179084	S Pt
148-DPW				179086	S Pt
149-DPW				179088	S Pt
150-DPW				179090	S Pt
151-DPW				179092	S Pt
152-DPW				179094	S Pt
153-DPW				179096	S Pt
154-DPW				179098	S Pt
155-DPW				179100	S Pt
156-DPW				179102	S Pt
157-DPW				179104	S Pt
158-DPW				179106	S Pt
159-DPW				179108	S Pt
160-DPW				179110	S Pt

Scale 1:5000 of 1:10000

Plan Number **SP235269**

<p style="text-align: center;">715443433</p> <p style="text-align: center;">NO FEE 22/11/2013 04:56</p> <p style="text-align: center;">CS 400 NT</p>	<p>WARNING: Folded or Multilined Plans will not be accepted. Plans may be rolled. Information may not be placed in the outer margins.</p> <p>Lodged by DEPARTMENT OF NATURAL RESOURCES & MINES PO BOX 937, CAENES, QLD, 41870 REF: 200/0009/02 CHARNAL BRADLEY 16/02/2013 10:26:06 WORKING COPY CS4343 <small>(Do not add, delete, or change any information)</small></p>																						
<p>1 Certificate of Registered Owners or Lessees. i/w <i>TERRAS Strait Island Regional Council.</i></p> <p><small>(Names in Italics)</small></p> <p><small>* as Registered Owners of this land agree to this plan and dedicate the Public Use Land as shown hereon in accordance with Sect 50 of the Land Title Act 1994.</small></p> <p><small>* as Lessees of this land agree to this plan.</small></p> <p>Signature: <i>[Signature]</i> Registered Owners / Lessees MAYOR</p>	<table border="1" style="width:100%; border-collapse: collapse;"> <thead> <tr> <th colspan="2">Existing</th> <th colspan="2">Created</th> </tr> <tr> <th>Code Reference</th> <th>Description</th> <th>New Lots</th> <th>Area</th> </tr> </thead> <tbody> <tr> <td>71296726</td> <td>Lot 2 on SP233269</td> <td>2, 10-15, 48, 125, 136, 138, 142, 177, 180, 181, 183, 187-189, 191-198, 199-201, 273-275, 287, 313, 317-320, 341, 400-403, 551-552, 565, 517, 623, 706, 707, 716, 718-719, 721 or 722-724</td> <td></td> </tr> </tbody> </table> <p style="text-align: center;">EXISTING LEASE ALLOCATIONS</p> <table border="1" style="width:100%; border-collapse: collapse;"> <thead> <tr> <th>Lease</th> <th>Lots to be Encumbered</th> </tr> </thead> <tbody> <tr> <td>708738812</td> <td>183</td> </tr> <tr> <td>712124074</td> <td>18</td> </tr> <tr> <td>715058829</td> <td>196</td> </tr> <tr> <td>715066421</td> <td>181</td> </tr> </tbody> </table> <p style="text-align: center;"><small>Encroachment notice issued to the owner(s) of Lot 2 on SP233269 at Hans Street on 16/09/2013, in accordance with s.18 of the Survey and Mapping Infrastructure Regulation 2004.</small></p>	Existing		Created		Code Reference	Description	New Lots	Area	71296726	Lot 2 on SP233269	2, 10-15, 48, 125, 136, 138, 142, 177, 180, 181, 183, 187-189, 191-198, 199-201, 273-275, 287, 313, 317-320, 341, 400-403, 551-552, 565, 517, 623, 706, 707, 716, 718-719, 721 or 722-724		Lease	Lots to be Encumbered	708738812	183	712124074	18	715058829	196	715066421	181
Existing		Created																					
Code Reference	Description	New Lots	Area																				
71296726	Lot 2 on SP233269	2, 10-15, 48, 125, 136, 138, 142, 177, 180, 181, 183, 187-189, 191-198, 199-201, 273-275, 287, 313, 317-320, 341, 400-403, 551-552, 565, 517, 623, 706, 707, 716, 718-719, 721 or 722-724																					
Lease	Lots to be Encumbered																						
708738812	183																						
712124074	18																						
715058829	196																						
715066421	181																						
<p>1 Planning Body Approval.</p> <p><i>TERRAS Strait Island Regional Council</i> hereby approves this plan in accordance with the</p> <p><i>TERRAS Planning Act</i></p> <p>Date: <i>16/11/2013</i></p> <p>Signature: <i>[Signature]</i></p>	<table border="1" style="width:100%; border-collapse: collapse;"> <thead> <tr> <th>Code Reference</th> <th>Description</th> <th>New Lots</th> <th>Area</th> </tr> </thead> <tbody> <tr> <td>2, 10-15, 48, 125, 136, 138, 142, 177, 180, 181, 183, 187-189, 191-198, 199-201, 273-275, 287, 313, 317-320, 341, 400-403, 551-552, 565, 517, 623, 706, 707, 716, 718-719, 721 or 722-724</td> <td>Lot 7 on TS158</td> <td></td> <td></td> </tr> </tbody> </table> <p>1. Orig Grant Allocation:</p> <p>1. Map Reference: 7377-42424</p> <p>1. Parish: DUNCAN</p> <p>1. County: TOTTEN</p> <p>1.1 Passed & Endorsed: <i>1/11/13</i></p> <p>By: <i>[Signature]</i> RPS Australia East Pty Ltd Date: 16.11.2013 Signed: <i>[Signature]</i> Designation: <i>Deputy Surveyor</i></p>	Code Reference	Description	New Lots	Area	2, 10-15, 48, 125, 136, 138, 142, 177, 180, 181, 183, 187-189, 191-198, 199-201, 273-275, 287, 313, 317-320, 341, 400-403, 551-552, 565, 517, 623, 706, 707, 716, 718-719, 721 or 722-724	Lot 7 on TS158																
Code Reference	Description	New Lots	Area																				
2, 10-15, 48, 125, 136, 138, 142, 177, 180, 181, 183, 187-189, 191-198, 199-201, 273-275, 287, 313, 317-320, 341, 400-403, 551-552, 565, 517, 623, 706, 707, 716, 718-719, 721 or 722-724	Lot 7 on TS158																						
<p>1. Plans with Community Management Statement: CMS Number: Name:</p>	<p>4. References: Dept: <i>CSD/027363</i> Local Gov: <i>PR112194</i> Surveyor:</p>																						
<p>1. Lodgement Fees:</p> <table border="1" style="width:100%; border-collapse: collapse;"> <tr> <td>Survey Deposit</td> <td>\$</td> </tr> <tr> <td>Lodgement</td> <td>\$</td> </tr> <tr> <td>New Titles</td> <td>\$</td> </tr> <tr> <td>Photocopy</td> <td>\$</td> </tr> <tr> <td>Postage</td> <td>\$</td> </tr> <tr> <td>TOTAL</td> <td>\$</td> </tr> </table>	Survey Deposit	\$	Lodgement	\$	New Titles	\$	Photocopy	\$	Postage	\$	TOTAL	\$	<p>11. Inward Plan Number: SP253546</p>										
Survey Deposit	\$																						
Lodgement	\$																						
New Titles	\$																						
Photocopy	\$																						
Postage	\$																						
TOTAL	\$																						

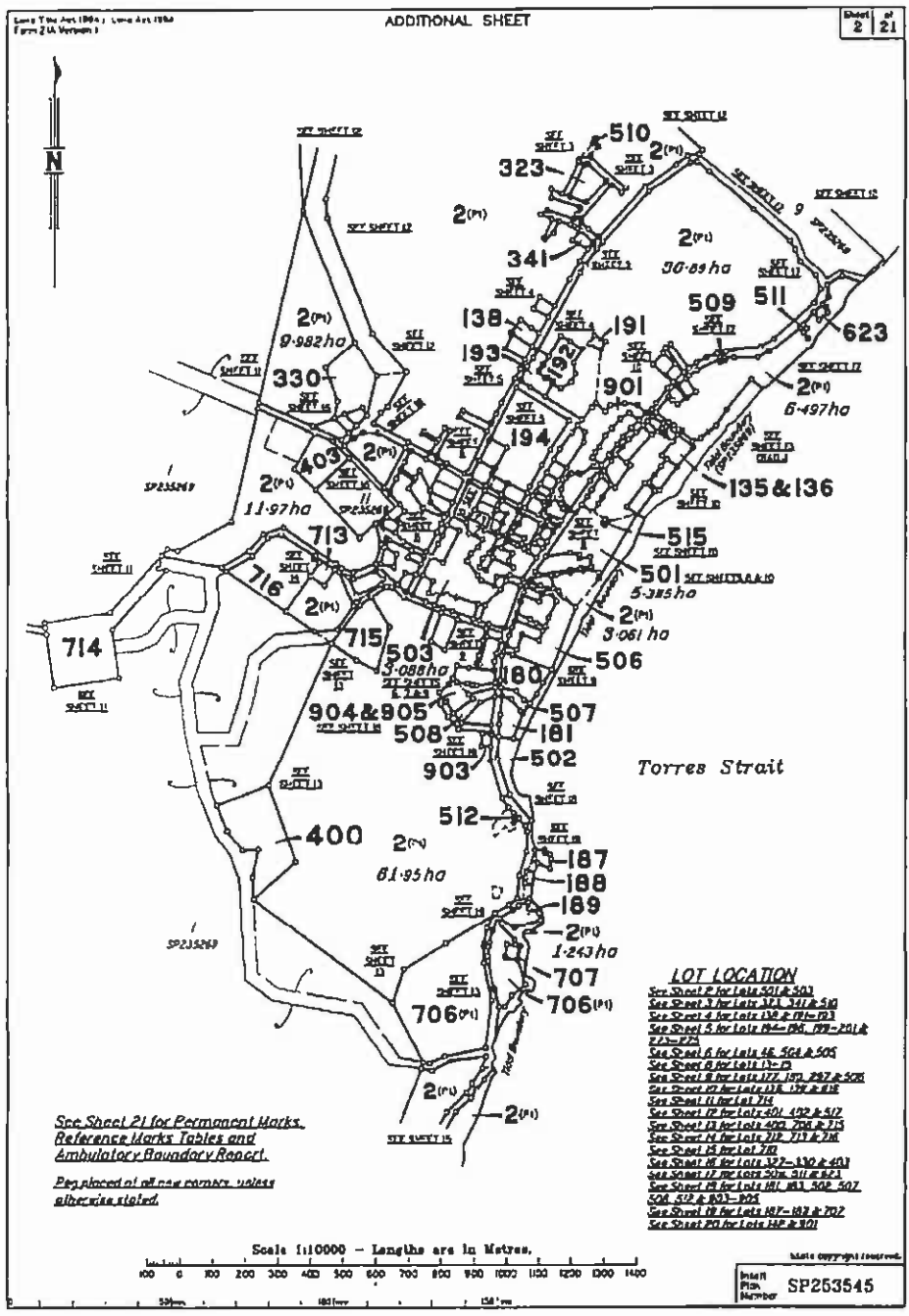

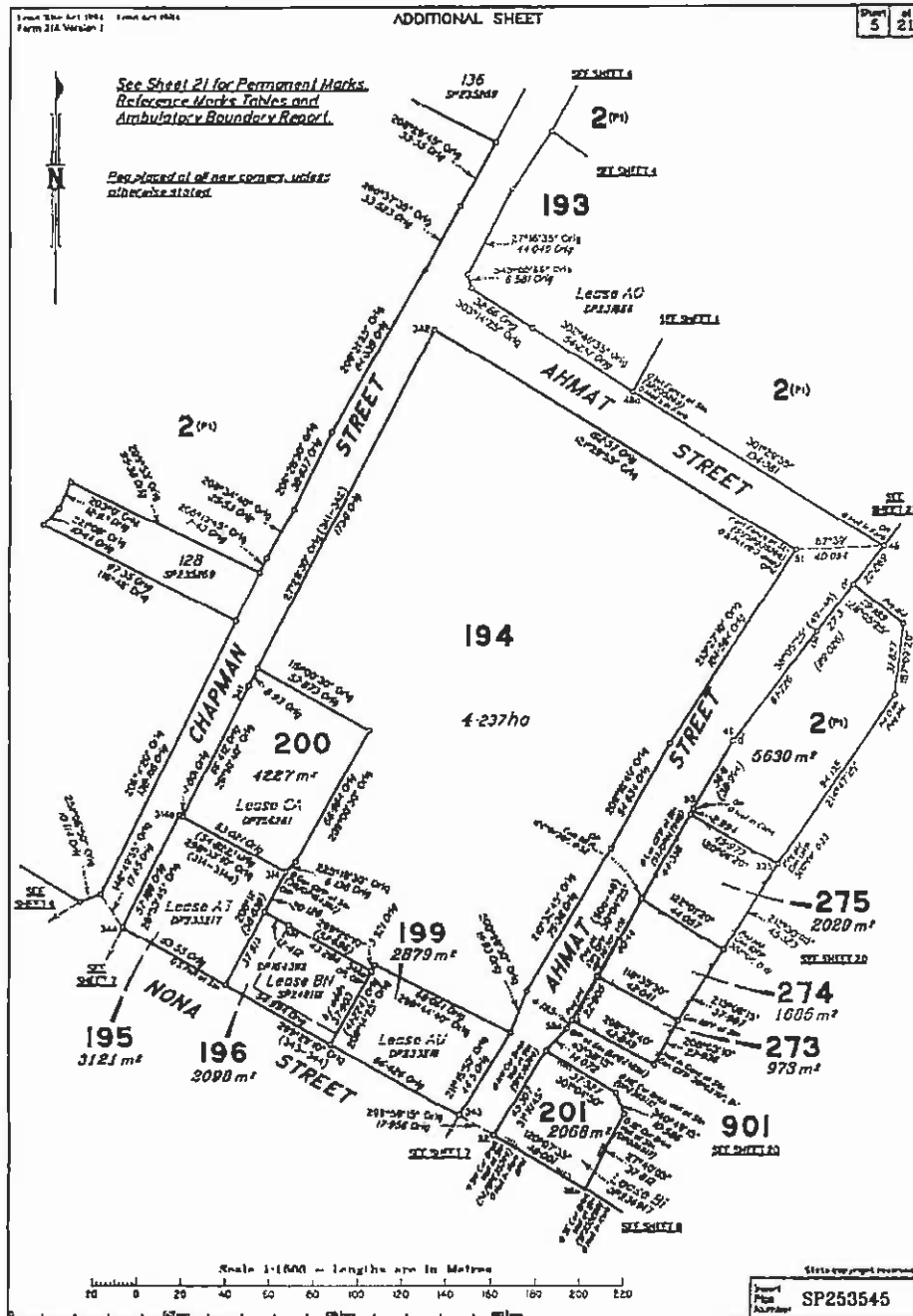

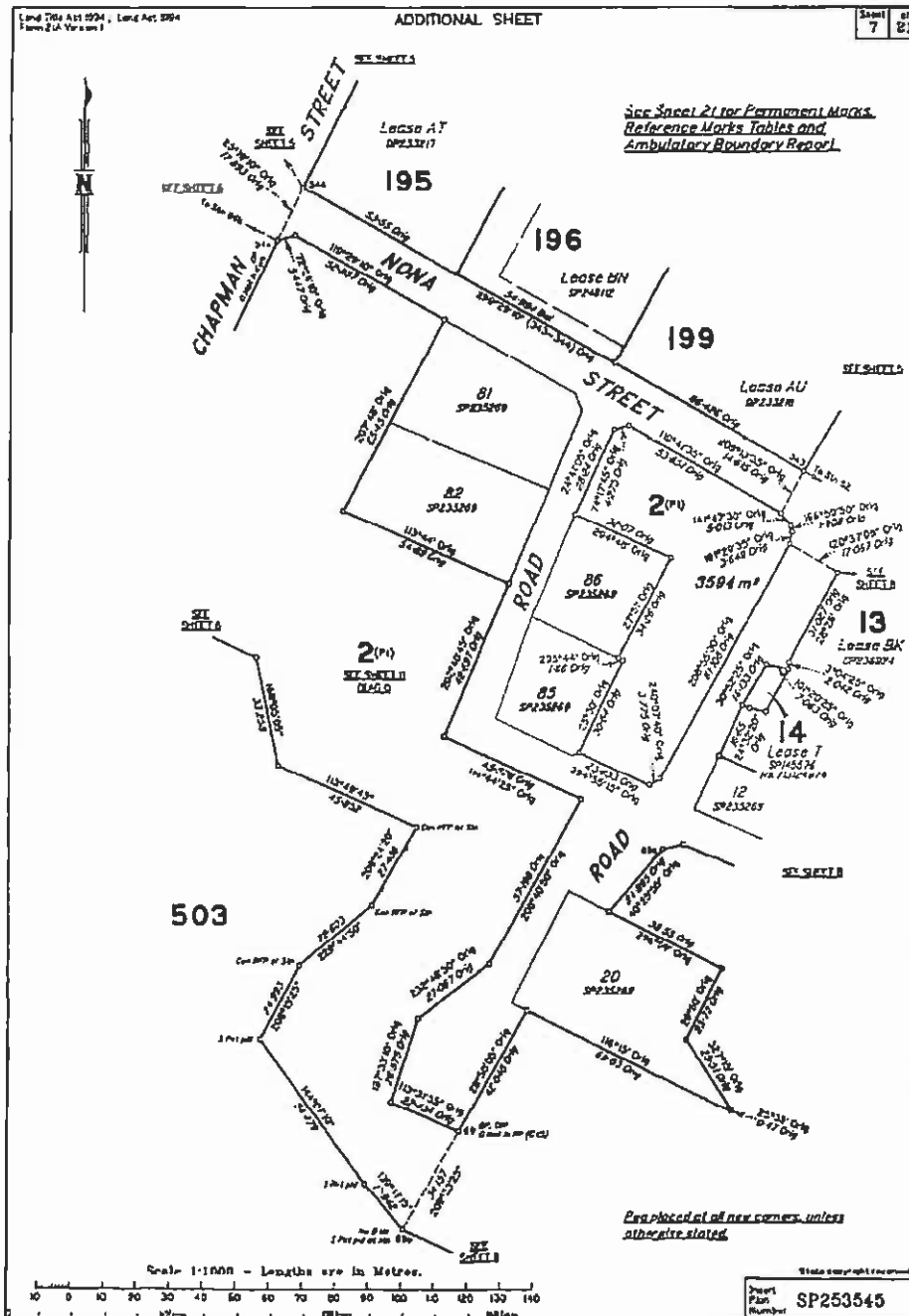



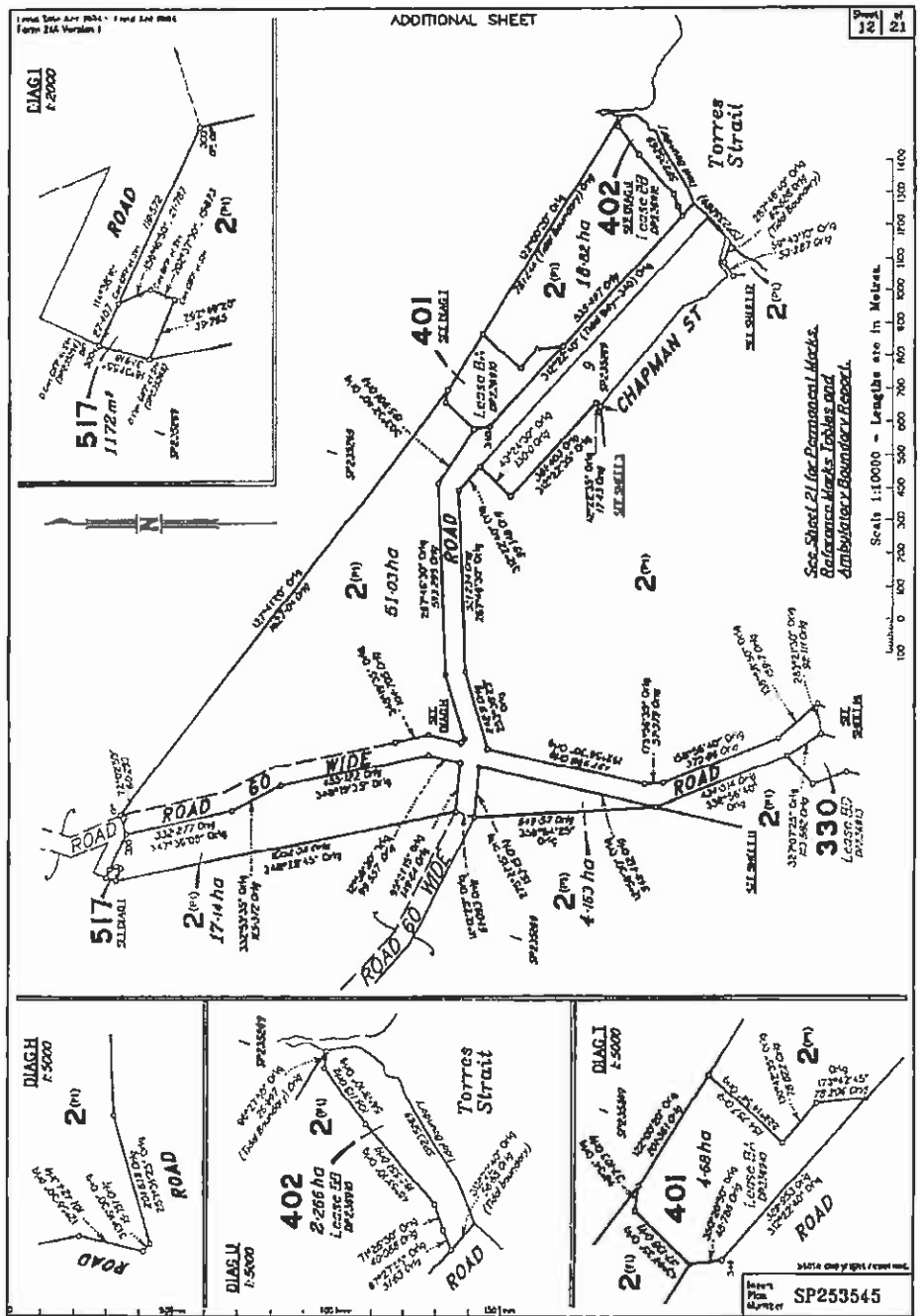

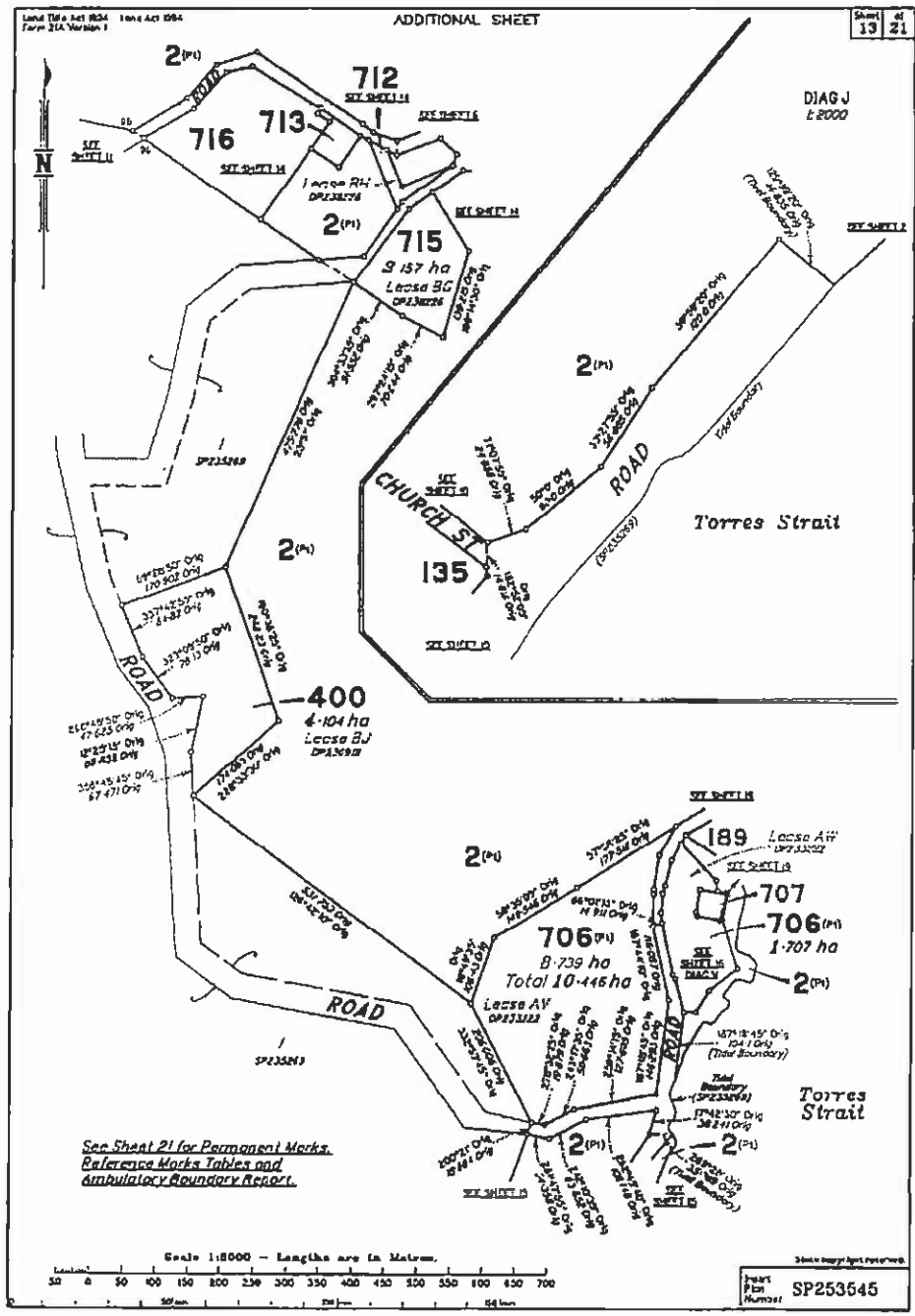

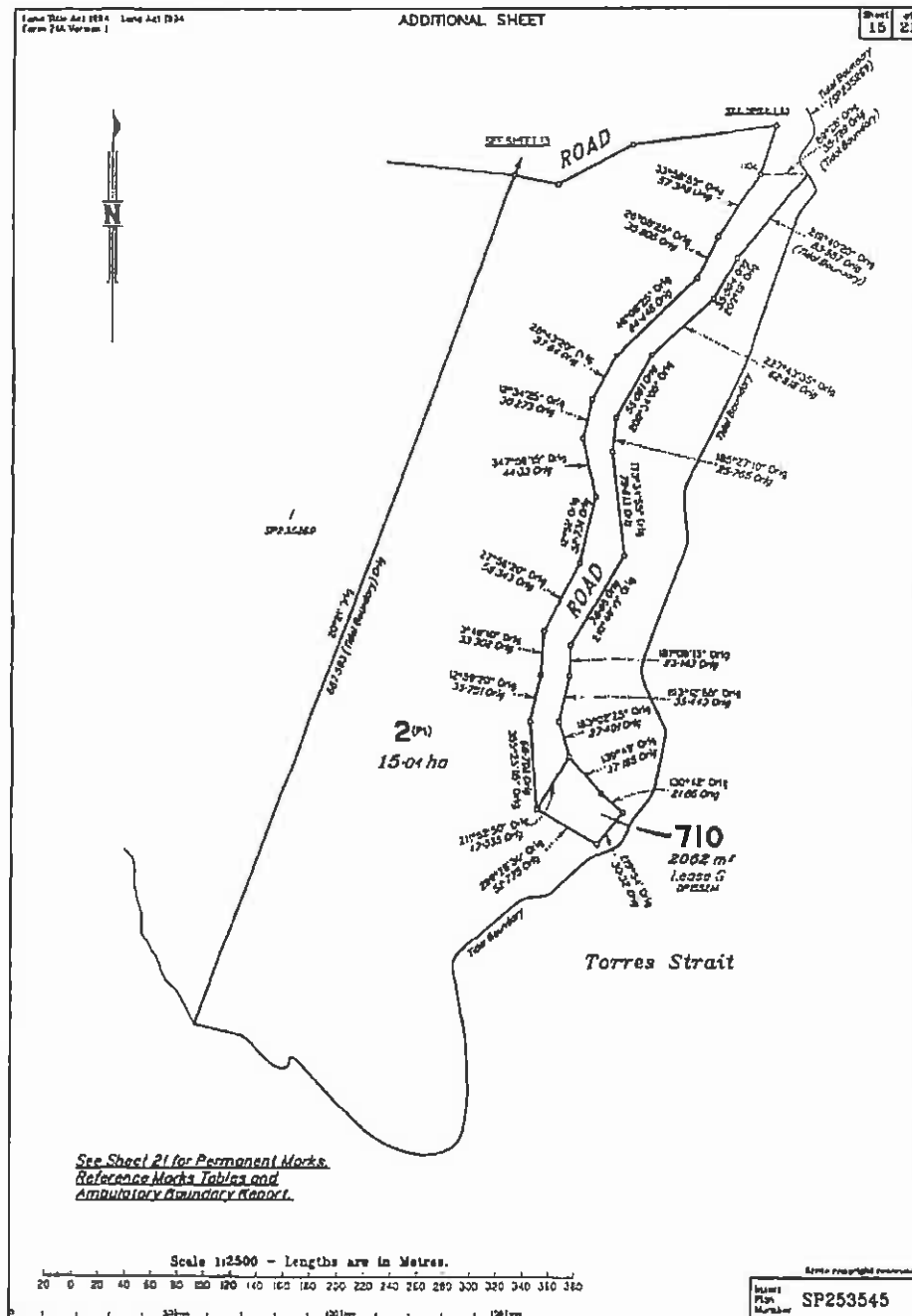

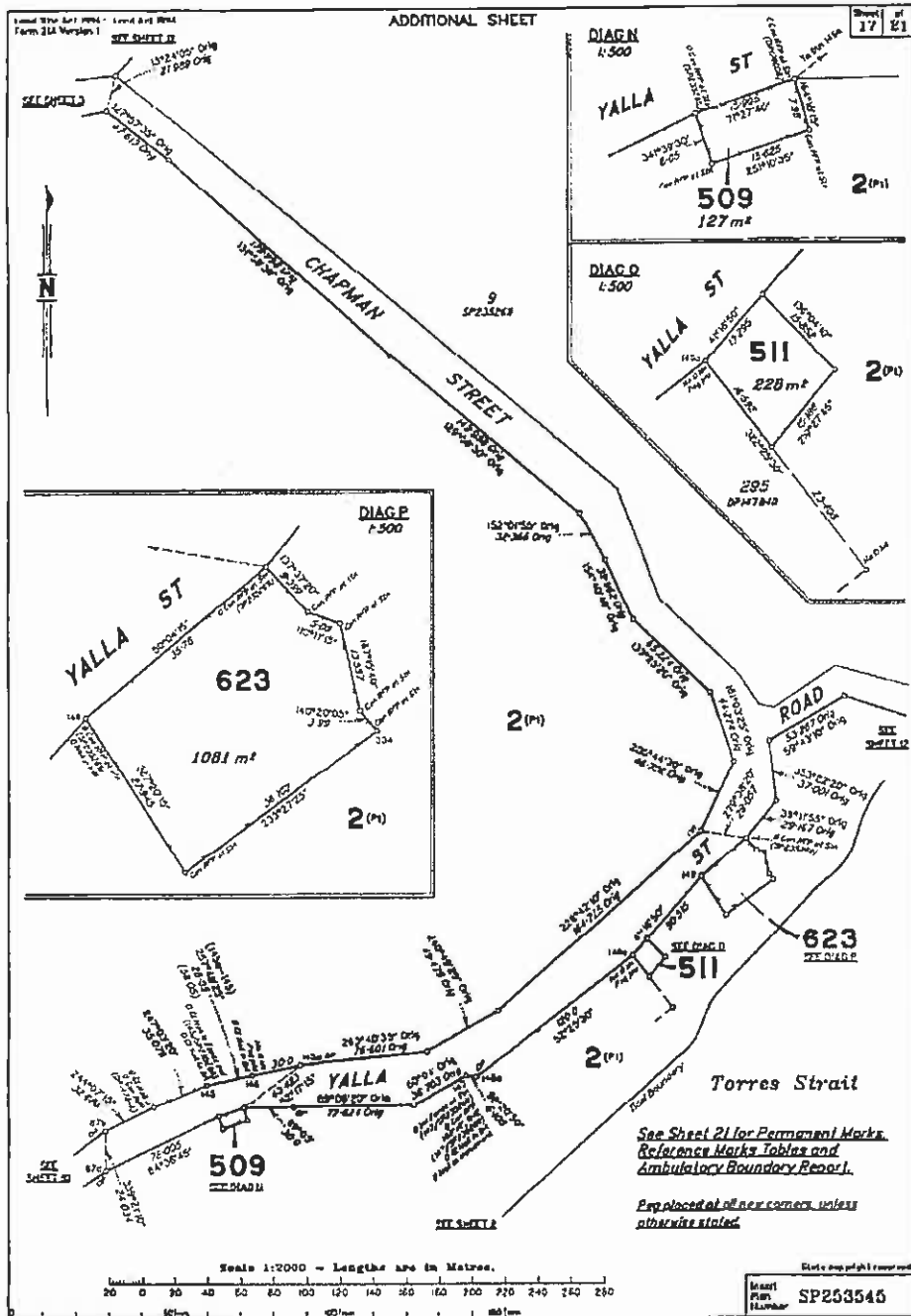

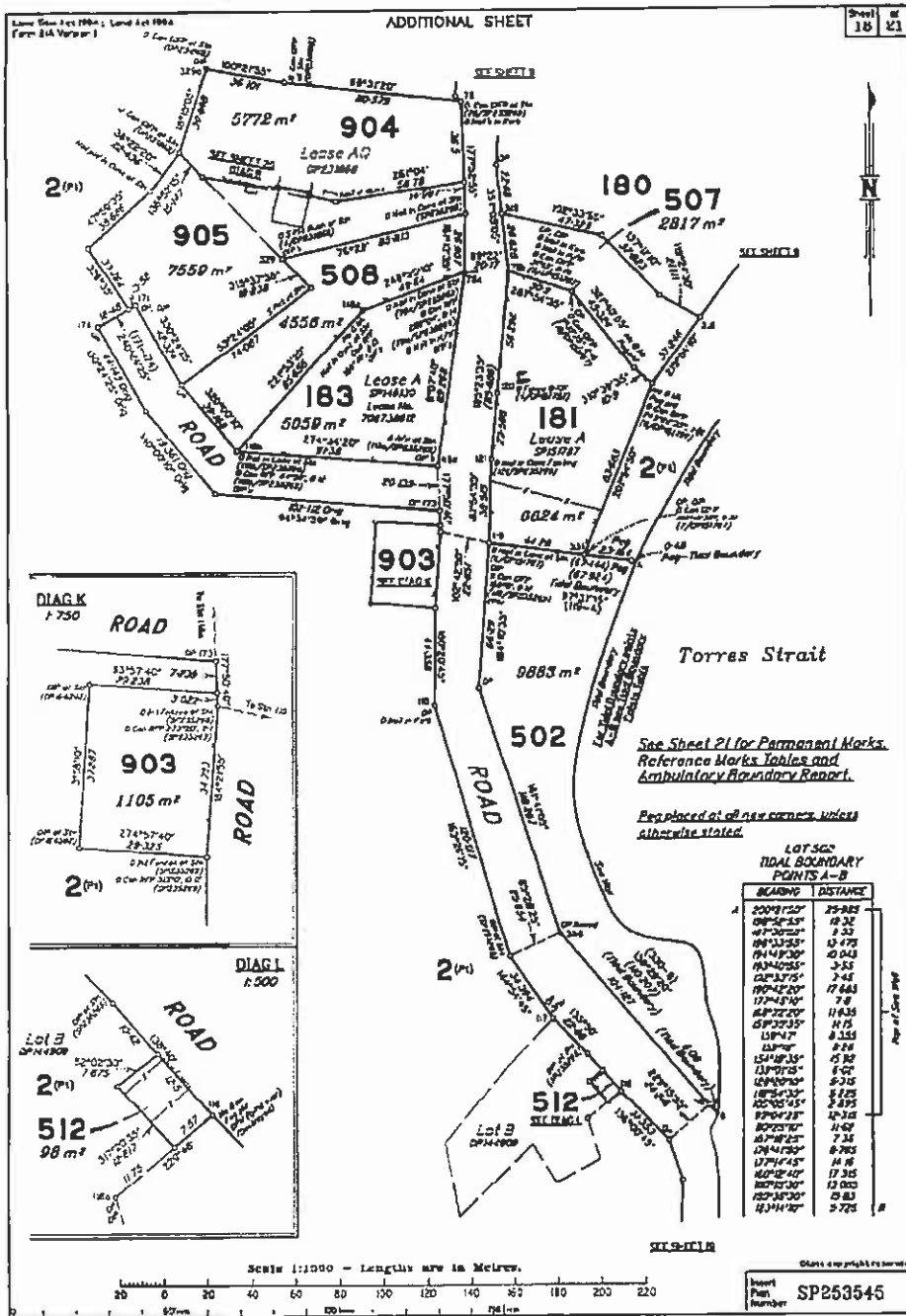

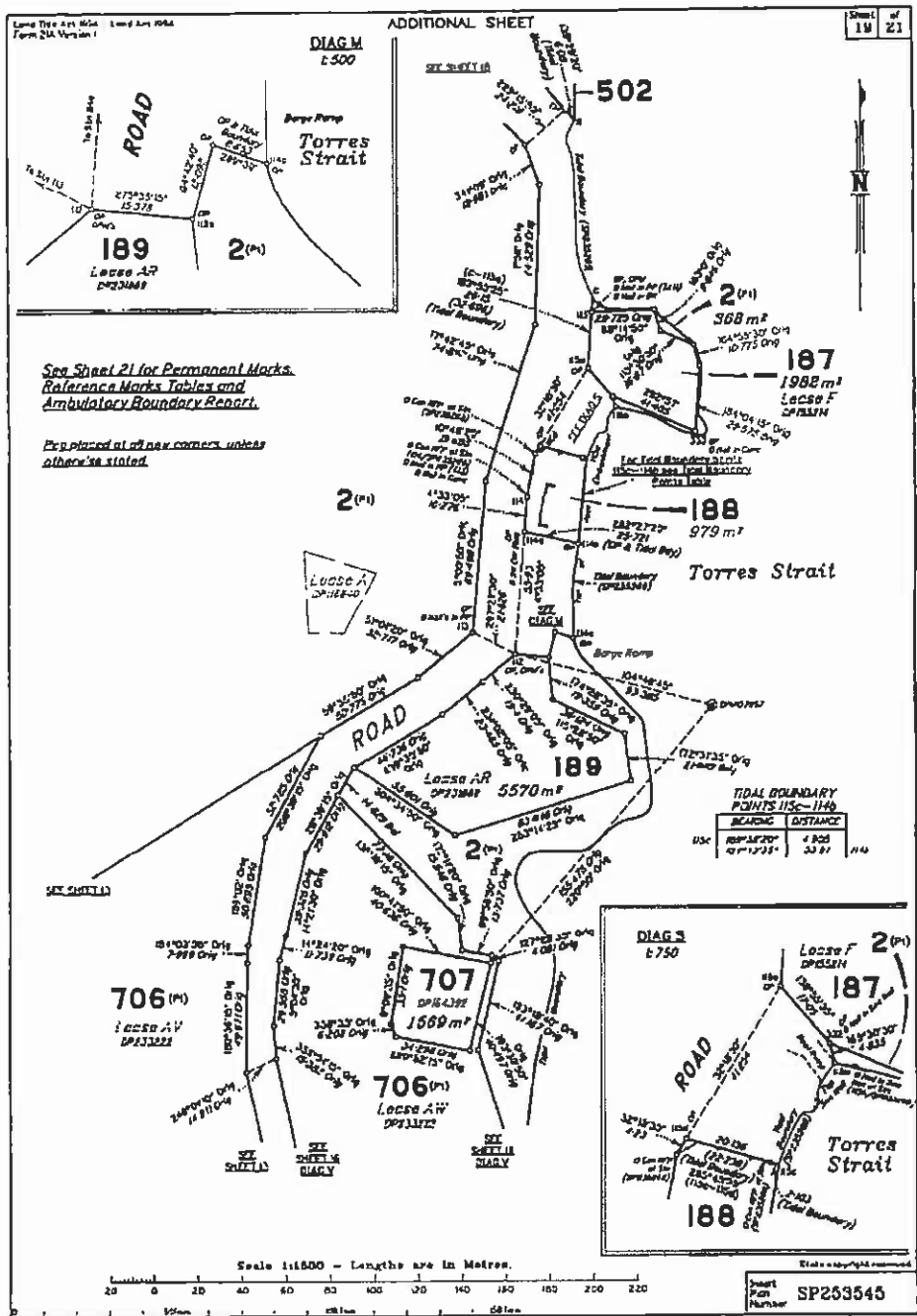

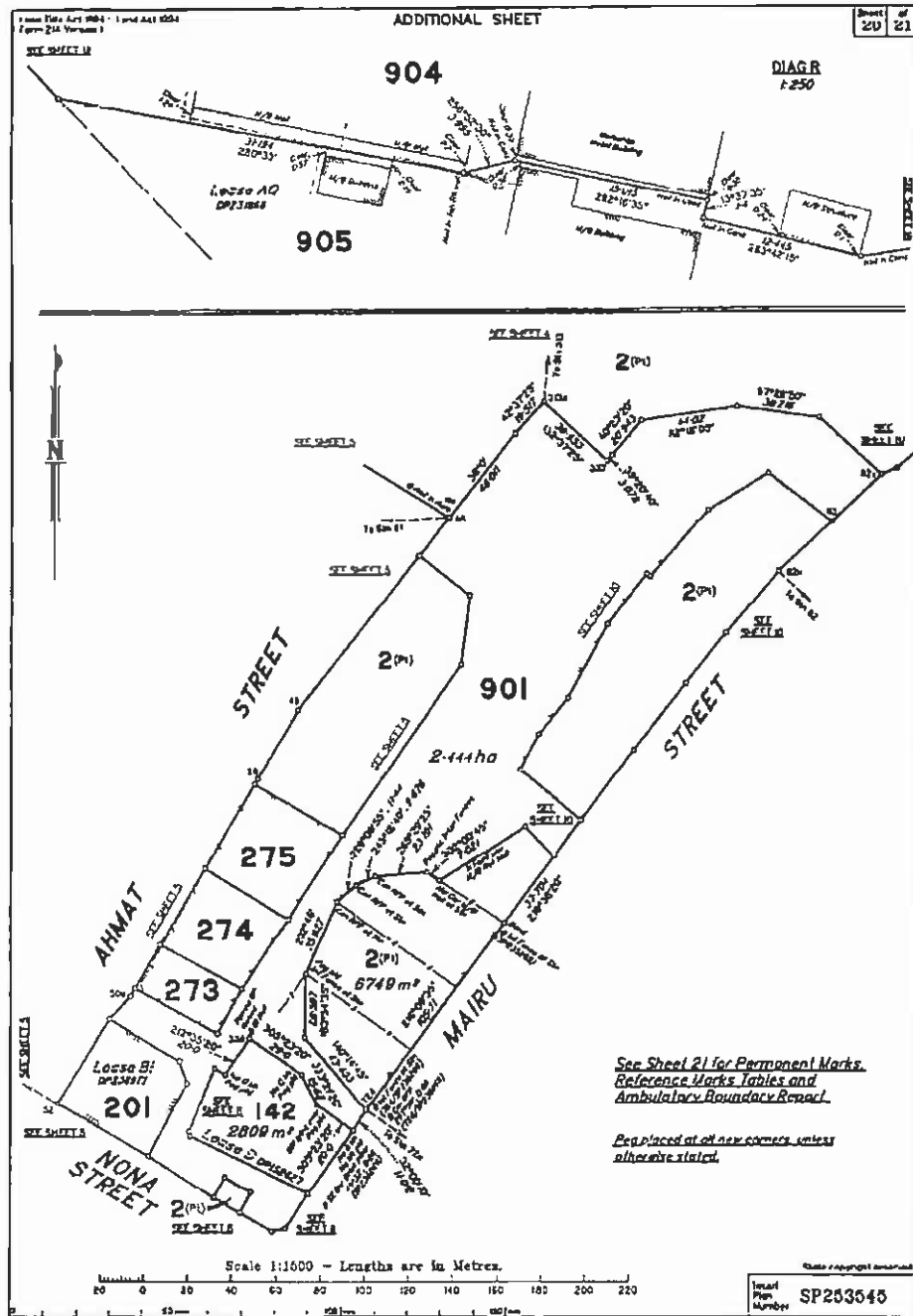

ADDITIONAL SHEET
AMBULATORY BOUNDARY REPORT

Sheet 21 of 21

Land Use Act 1994 Land Act 1994 Form 21A (Version 1)

- Lot 2 on SP253569 is indigenous land and is exempt from the provisions of Part 7 of the Survey & Mapping Infrastructure Act 2003.
- We have therefore utilised the existing definition of the boundaries and the reduced survey standards as set out in the Cadastral Survey Requirements Section 3.31 - Remote Area Surveys.
- Survey plan 15156 (the original grant) indicates that the tidal boundary has been computed from 1:100 000 Topographic Map 7377. Has not been surveyed and should be determined by the Mean High Water Mark at Spring Tides.
- The tidal boundary has been determined using a combination of field survey and digital imagery owned by DNRM (Babu Satellite Quickbird Copyright Digital Globe - dated 6 December 2006). See field notes lodged with SP253569 for a copy of the tidal boundary and digital imagery.
- We have made connections to the tidal boundaries in numerous locations along the coastlines adjacent to the village area. From these observations, we are satisfied the positional accuracy of the ambulatory boundary determined from imagery is within 3-4 metres along beaches/mangroves and within 1-2 metres where clearly defined natural features are visible.
- Two sections of the tidal boundary within the village area have been determined directly by field survey adapting the following natural features as the definition of NMI at MHW:

Tidal Boundary	Natural Feature
Stations A-R (Sheet 18)	Seaward edge of concrete seawall and top of stable embankment in southern section (see table).
Stations 115e-114b (Sheet 19)	Top of rock embankment

PERMANENT MARKS				
PM	DESCRIPTION	BEARING	DIST	TYPE
1-OPW	3/DP253569	248°52'45"	28.482	178270
2-OPW	3/DP253569	116°00'00"	04.894	178273
3-OPW	3/DP253569	128°15'25"	3.943	177834
4-OPW	3/DP253569	300°54'20"	17.087	183725
5-OPW	3/DP253569	278°12'30"	25.276	178275
6-OPW	3/DP253569	177°31'00"	17.878	178277
7-OPW	3/DP253569	235°43'25"	2.022	178276
8-OPW	3/DP253569	330°43'25"	6.722	178277
9-OPW	3/DP253569	322°22'20"	4.974	178278
10-OPW	3/DP253569	08°10'15"	0.813	178279
11-OPW	3/DP253569	307°47'35"	4.724	178280
12-OPW	3/DP253569	322°41'00"	5.621	178281
13-OPW	3/DP253569	329°19'20"	16.619	178282
14-OPW	3/DP253569	282°23'45"	7.913	178283
15-OPW	3/DP253569	334°23'45"	10.114	178284
16-OPW	3/DP253569	341°14'30"	4.664	178285
17-OPW	3/DP253569	87°25'	1.83	178286
18-OPW	3/DP253569	278°50'25"	13.222	178287
19-OPW	3/DP253569	195°33'	8.51	178288
20-OPW	3/DP253569	182°00'40"	27.3	178289
21-OPW	3/DP253569	207°12'	5.30	178290
22-OPW	3/DP253569	284°12'15"	3.825	178291
23-OPW	3/DP253569	6°50'55"	29.107	178292
24-OPW	3/DP253569	310°25'00"	35.162	178293
25-OPW	3/DP253569	177°18'25"	20.24	178294
26-OPW	3/DP253569	297°18'45"	3.224	178295
27-OPW	3/DP253569	87°20'15"	10.248	178296
28-OPW	3/DP253569	125°15'25"	4.543	178297
29-OPW	3/DP253569	223°17'35"	12.206	178298
30-OPW	3/DP253569	110°17'20"	21.613	178299
31-OPW	3/DP253569	81°18'00"	0.825	178300
32-OPW	3/DP253569	84°25'20"	1.626	178301
33-OPW	3/DP253569	207°25'10"	21.037	178302
34-OPW	3/DP253569	182°48'25"	43.227	178303
35-OPW	3/DP253569	185°23'25"	1.028	178304
36-OPW	3/DP253569	331°15'35"	8.85	178305
37-OPW	3/DP253569	329°15'45"	23.226	178306
38-OPW	3/DP253569	315°52'25"	8.856	178307
39-OPW	3/DP253569	227°42'25"	16.844	178308
40-OPW	3/DP253569	194°22'40"	14.274	178309
41-OPW	3/DP253569	297°12'11"	17.07	178310
42-OPW	3/DP253569	18°04'10"	34.92	178311
43-OPW	3/DP253569	331°25'10"	1.226	178312
44-OPW	3/DP253569	187°42'25"	1.643	178313
45-OPW	3/DP253569	287°30'15"	15.264	178314
46-OPW	3/DP253569	84°20'20"	33.283	178315
47-OPW	3/DP253569	345°22'20"	1.449	178316
48-OPW	3/DP253569	153°20'45"	11.823	178317
49-OPW	3/DP253569	60°20'	6.06	178318
50-OPW	3/DP253569	205°43'25"	5.252	178319
51-OPW	3/DP253569	344°18'20"	22.252	178320
52-OPW	3/DP253569	33°15'25"	11.825	178321
53-OPW	3/DP253569	372°00'	1.86	178322
54-OPW	3/DP253569	148°25'40"	26.477	178323
55-OPW	3/DP253569	83°16'20"	1.025	178324
56-OPW	3/DP253569	128°43'20"	1.127	178325

REFERENCE MARKS				
STM	ID	CRITERIA	BEARING	DIST
1	O Nat in Kerb	15/DP253569	177°15'15"	25.29
2	O Nat in Kerb	2/DP253569	320°15'15"	2.48
2e	Nat in Conc	3/DP253569	138°40'30"	0.425
2f	O Nat in Kerb	4/DP253569	278°12'30"	25.276
2g	O Nat in Kerb	1/DP253569	177°31'00"	17.878
2h	O Nat in Kerb	6/DP253569	235°43'25"	12.268
30	O Nat in Conc	3/DP253569	330°43'25"	6.722
31	O Nat in Kerb	3/DP253569	322°22'20"	4.974
32	O Nat in Kerb	3/DP253569	08°10'15"	0.813
34a	O Nat in Kerb	3/DP253569	307°47'35"	4.724
39	O Nat in Kerb	3/DP253569	322°41'00"	5.621
39	O Nat in Kerb	3/DP253569	329°19'20"	16.619
50a	O Nat in Kerb	3/DP253569	282°23'45"	7.913
62	OP	3/DP253569	334°23'45"	10.114
63	OP	3/DP253569	341°14'30"	4.664
63c	OP	3/DP253569	87°25'	1.83
64	O Nat in Kerb	3/DP253569	278°50'25"	13.222
64a	Nat in Kerb	3/DP253569	195°33'	8.51
64d	Nat in Kerb	3/DP253569	182°00'40"	27.3
66a	OP	3/DP253569	207°12'	5.30
66b	OP	3/DP253569	284°12'15"	3.825
68	OP	3/DP253569	6°50'55"	29.107
69	O Nat in Kerb	3/DP253569	310°25'00"	35.162
72a	O Nat in Kerb	3/DP253569	177°18'25"	20.24
72b	O Nat in Kerb	3/DP253569	297°18'45"	3.224
73a	O Nat in Kerb	3/DP253569	87°20'15"	10.248
73b	O Nat in Kerb	3/DP253569	125°15'25"	4.543
73c	O Nat in Kerb	3/DP253569	223°17'35"	12.206
73d	O Nat in Kerb	3/DP253569	110°17'20"	21.613
73e	OP	3/DP253569	81°18'00"	0.825
73f	OP	3/DP253569	84°25'20"	1.626
73g	O Nat in Kerb	3/DP253569	207°25'10"	21.037
73h	OP	3/DP253569	182°48'25"	43.227
73i	OP	3/DP253569	185°23'25"	1.028
73j	O Nat in Kerb	3/DP253569	331°15'35"	8.85
73k	O Nat in Kerb	3/DP253569	329°15'45"	23.226
73l	O Nat in Kerb	3/DP253569	315°52'25"	8.856
73m	O Nat in Kerb	3/DP253569	227°42'25"	16.844
73n	O Nat in Kerb	3/DP253569	194°22'40"	14.274
73o	O Nat in Kerb	3/DP253569	297°12'11"	17.07
73p	O Nat in Kerb	3/DP253569	18°04'10"	34.92
73q	OP	3/DP253569	331°25'10"	1.226
73r	OP	3/DP253569	187°42'25"	1.643
73s	O Nat in Kerb	3/DP253569	287°30'15"	15.264
73t	O Nat in Kerb	3/DP253569	84°20'20"	33.283
73u	O Nat in Kerb	3/DP253569	345°22'20"	1.449
73v	O Nat in Kerb	3/DP253569	153°20'45"	11.823
73w	O Nat in Kerb	3/DP253569	60°20'	6.06
73x	O Nat in Kerb	3/DP253569	205°43'25"	5.252
73y	O Nat in Kerb	3/DP253569	344°18'20"	22.252
73z	OP	3/DP253569	33°15'25"	11.825
73aa	OP	3/DP253569	372°00'	1.86
73ab	O Nat in Kerb	3/DP253569	148°25'40"	26.477
73ac	OP	3/DP253569	83°16'20"	1.025
73ad	OP	3/DP253569	128°43'20"	1.127

REFERENCE MARKS CONT...				
STM	ID	CRITERIA	BEARING	DIST
118a	OP	118/DP253569	279°07'	0.285
118b	OP	118/DP253569	220°44'	1.03
118c	OP	5/DP253569	43°04'	0.965
118d	OP	3/DP253569	247°04'	0.89
118e	OP	3/DP253569	242°12'05"	0.79
118f	OP	3/DP253569	152°14'40"	1.0
118g	OP	3/DP253569	152°14'40"	23.419
118h	OP	3/DP253569	152°14'40"	30.054
118i	OP	3/DP253569	242°12'05"	1.62
118j	OP	3/DP253569	152°14'40"	41.252
118k	OP	3/DP253569	152°14'40"	2.62
118l	OP	3/DP253569	152°14'40"	10.747
118m	OP	3/DP253569	147°30'15"	28.629
118n	OP	3/DP253569	307°35'10"	6.17
118o	OP	3/DP253569	178°40'	2.095
118p	OP	3/DP253569	151°44'40"	1.725
118q	OP	3/DP253569	155°04'25"	1.487
118r	OP	3/DP253569	110°44'25"	42.255
118s	OP	3/DP253569	312°2'	6.249
118t	OP	3/DP253569	179°23'45"	12.782
118u	OP	3/DP253569	210°25'40"	12.558
118v	OP	3/DP253569	226°14'20"	9.72
118w	OP	3/DP253569	209°18'00"	16.25
118x	OP	3/DP253569	242°12'05"	8.325
118y	OP	3/DP253569	122°02'20"	15.279
118z	OP	3/DP253569	84°25'	4.264
119a	OP	3/DP253569	43°44'20"	3.203
119b	OP	3/DP253569	284°12'15"	6.67
119c	OP	3/DP253569	158°17'	8.47
119d	OP	3/DP253569	27°20'	6.04
119e	OP	3/DP253569	147°03'20"	11.86
119f	OP	3/DP253569	87°14'40"	5.01
119g	OP	3/DP253569	150°42'	1.13
119h	OP	3/DP253569	181°13'00"	5.625
119i	OP	3/DP253569	326°23'	3.28
119j	OP	3/DP253569	310°56'	27.612
119k	OP	3/DP253569	150°20'20"	6.85
119l	OP	3/DP253569	124°19'20"	3.45
119m	OP	3/DP253569	242°12'05"	12.81
119n	OP	3/DP253569	32°15'10"	22.202
119o	OP	3/DP253569	187°15'15"	10.254
119p	OP	3/DP253569	254°05'	1.675
119q	OP	3/DP253569	210°25'00"	1.705
119r	OP	3/DP253569	210°25'00"	4.45
119s	OP	3/DP253569	187°15'40"	4.355
119t	OP	3/DP253569	122°15'	1.46
119u	OP	3/DP253569	210°25'10"	2.06
119v	OP	3/DP253569	347°12'	2.252
119w	OP	3/DP253569	225°28'	1.025

Sheet Number **SP253569**